race,
quick-
rophy
Rough

You
with a
gat cen-
lve dif-
he same

Oc.

MPANY
A

Home of the Acoustikon and Massacon.

al Co.

geles, Cal.

nd the cheapest in
You are then as-
n. We invite those
scientific examina-

e Eyes.

SSACON

on is a marvelous little
erated instrument, which
the problem of the deaf
magnifies and clarifies
nd may be held lightly
ad-band against the out-
r, without ever causing
irritation. It relieves
degree of deafness, no
ong standing. Send for
e demonstrations and
ffice.

to one hundred

and Finishing

cation.

In One Part Complete—16 Pages

# The Los Angeles Times

Twenty-Eighth Year.

PER ANNUM, $9.00 | Per Month, 75 Cents, or 2 1-2 Cents a Copy.

MONDAY, MORNING, FEBRUARY 8, 1909.

On All Incoming Trains and Streets. | 5 CENTS.

The Times

THE WEATHER.
BRIEF REPORT.

FORECAST—For Los Angeles and vicinity: Rain, followed by fair weather; brisk south wind changing to west. For San Francisco and vicinity: clearing; light north wind. Sunrise, 6:45; sunset, 5:30; moon (first) 8:49 p.m.

YESTERDAY—Maximum temperature, 58 deg.; minimum, 50 deg. Wind 5 a.m., southeast; velocity, 7 miles; 5 p.m., southwest; velocity, 18 miles. At midnight the temperature was 45 deg.; clear.

Today at 2 a.m. the temperature was 49 deg.; clear.

Precipitation for twenty-four hours to 5 p.m. yesterday by Weather Bureau rain gauge, 1.41 inch; season to date, 13.93 inches; to same date last season, 8.56 inches; seasonal average, 15.18 inches; from 5 p.m. to 1 o'clock this morning by The Times rain gauge, trace; season to date, 15.04 inches; normal to date, 8.89 inches.

[The complete weather report, including comparative temperatures, will be found on page 8.]

INDEX TO PARTS AND PAGES

1. Stanton's Mystery.
1. Engineer's Heroic Deed.
1. Immense Combinations.
1. Boss of Pacific Slope States.
4. Consolidation Gains Ground.
4. Father's Fate With Girl.
5. Editorial Page: Pen Points.
7. Music and the Stage.
8. Weather Report: "Liners."
8. Pictures and Fancies for Women.
8. Sporting News of the Day.
8. At the Churches Yesterday.
8. News of Los Angeles County.
8. Other Southern Counties' News.
8. The City in Brief: Vital Record.

POINTS OF THE NEWS IN TODAY'S ISSUE.

In City.

Engineer sticks to throttle and guides train Pa's San Bernardino local train over sagging bridge at Avenue 25 and Arroyo Seco; brakemen jump and hundred passengers have narrow escape.

Flood in Arroyo Seco causes at least $50,000 damage; collapse of railroad bridge threatened.

Rainfall demoralizes street car service in city and vicinity and many coaches are stalled; storm causes serious loss.

Rev. Dr. Elwood Worcester of Boston, leader of the Emmanuel movement, tells audience at Pro-Cathedral about his work in healing.

Chinaman pours broadside into Progressive governors.

Mary Stiles Bradley of St. Louis addresses members of Y.M.C.A. about Japan.

Board of Pomona College to be elected this week; Rev. Dr. William Herrick announces at First Congregational his refusal to accept that pastorate.

Coroner's report, to be made this morning, will be on the

Precipitation in California.

Death of Pasadena man dreams boy shortly afterward who receives message supposed suicide, uncle investigating case to conclusion remains victim of somebody else.

Citrus fruit sections of Southern California report freeze; rainstorm as heaviest of season; traffic gale in mountains; landslides on coast line.

Mrs. Riggs receives news of American woman by mountain lion at Ensenada; plans celebrate in honor of family.

Election at Long Beach centers on choice of councilman in First ward; issues stirred under dramatic circumstances.

Mayor of Ontario explains receipt of shipment of oranges from Florida at Pomona by saying they were intended for Ontario, Ill.

Government encourages growing of long staple variety of cotton in Imperial Valley.

Pasadena cabbage growers are elated over prices paid for first shipments; crop exceptionally fine.

Wreck of three-masted schooner performs unusual feat of taking vessel into Redondo harbor, thus saving towing charges.

Rescue of five adults and two children reported to have been lost on the desert between Bakersfield and Daggett.

Rain washes and washouts in central California tie up traffic on coast and valley lines.

Senator Stanton makes public his message to President, which proves unimportant.

Delegation of citizens of Los Angeles goes to Sacramento to push consolidation of this city with seaport.

Engagement announced of Miss Rose San Rafael girl and when they will be married.

Many cases in clutches of typhoid outbreak reported to State Health Board as cause of epidemic.

Mrs. Ida Cox, a mining man who disappeared last month, wires wife from Tacoma that he was shanghaied in San Francisco.

In the Eastern.

Rear-Admiral Evans, U.S.N., ordered to proceed at once with grand fleet on completion of Chicago's big packing-house as illegal combine.

Wireless messages flashed by Navy operators over land and sea bring news of passing craft; thought lost at sea.

Prominent financial circles hear that Edward Gould has promised Harriman to keep Goulds business entirely as soon as he is released.

Report current that Edwin Hawley is to form new and gigantic merger of railroads with Clover Leaf and Frisco roads with Cleveland.

Preparations for simple ceremonies at Lincoln's birthplace in Kentucky are completed.

Brother of John D. Rockefeller is victim of lunatic who bites and tears him in smoking-room of ocean liner.

Arrangements for formal ratification of Taft's trade pacts for Wednesday's session of Congress.

Sentiment of Wall Street shows apparent quiescent and progressive or less hesitant as to

Ill with jump.

VETERAN ACTOR ILL.

Condition of "Old Homestead" Man Critically Sick in New Hampshire Home.

[BY DIRECT WIRE TO THE TIMES.]

MANCHESTER, N. H.) Feb. 7.—[Exclusive Dispatch.] Denman Thompson, the star of the "Old Homestead," is ill at his home, West Swanzey, six miles from this city. Mr. Thompson has been ill since Thursday, but up to today was not considered dangerously. Relatives were summoned at 9 o'clock today.

Relatives were summoned a second time sinking spell, and a leading physician of this city was called in. Administered oxygen. There is hope of recovery.

MODEST MAN.

# STANTON'S MYSTERY.

## President's Message Made Public.

### Focal Point of Japanese Agitation Is Merely Compliment.

### Speaker Praised for Service to Country and Urged to Continue.

### "Private Advices" on National Situation Remain Unexplained.

[BY DIRECT WIRE TO THE TIMES.]

SACRAMENTO, Feb. 7.—[Exclusive Dispatch.] The much-discussed message from President Roosevelt Speaker Stanton, about which the Japanese situation here has revolved for two days, was made public today by Assemblyman J. P. Transue, one of Stanton's lieutenants. It is as follows:

"WASHINGTON, Feb. 6.

Hon. Phillip A. Stanton, Speaker of the Assembly, Sacramento:

"Please accept the expression of profound obligation on behalf of the American people as a whole for the high and patriotic services you are rendering. I have unlimited confidence in the sane good sense and right-mindedness of the people of the State of California. I know that they appreciate that the national government is at this moment engaged in doing everything it can to the end that California has in view, while at the same time preserving unbroken the relations of respect and good will with a great and friendly nation, and therefore I am sure the people of California will support you in taking the position you have taken, which is so eminently in the interests not only of the American people as a whole, but especially of the State of California.

"THEODORE ROOSEVELT."

Mr. Transue said today that he was not aware of any other message received by Speaker Stanton from President Roosevelt. As the telegram above quoted was dated February 6, and Stanton made his appeal to the Assembly on February 5, it could not have been the "private advices" he referred to at that time as having prompted him to take the floor and make a personal appeal for delay on anti-Japanese legislation.

The Senate will take a fling at the Japanese question tomorrow forenoon, immediately after the reading of the journal. The debate will be upon the report of the Committee on Executive Communications, which recommended last week that no action be taken at this session upon any of the bills introduced in the Legislature tending to estrange the relations between Japan and the United States.

Senator A. E. Campbell of San Luis Obispo, a member of the committee, gave notice that he would submit a minority report and it is expected that the floor leaders of the minority party will make a fight against the adoption of the majority report.

STANTON MUM.

BUT SAYS SITUATION CRITICAL.

If Speaker Stanton has confidential information on the Japanese question, other than that already made public, he is evidently unwilling to disclose it.

He was pursued by newspaper men Saturday night and all day yesterday, but was not located at his home, No. 420 West Twenty-first street, until late last night. When asked about the dispatch from the President, the contents of which were made public by Assemblyman J. P. Transue, he stated that this is the message which he had been unable to give out until permission was received from Washington.

"Only this evening did I receive word from Sacramento that I was at liberty to publish the private correspondence from the President," said he. "There was nothing in the dispatch that would have caused any uneasiness, but naturally I could not give out a private telegram without permission."

On the floor of the House, Speaker Stanton declared last week that he was in possession of private information that prompted him to make a personal appeal for delay on the anti-Japanese measure. He would not explain this statement last night further than to say that if he had any confidential communications from Washington, he could not divulge their purport, at least in advance of communicating with the Assembly.

"I will neither affirm nor deny that I have had other dispatches in regard to the same matter," he said. "Above all things, I must play absolutely fair with the members of the House. As I have stated, the situation is believed critical. The information on which I base this assertion may or may not have been obtained from private sources. If there is anything to give out, the members will have first knowledge of it."

GLAD OF PERKINS JOLT.

MELROSE SPOKESMAN.

[BY DIRECT WIRE TO THE TIMES.]

SACRAMENTO, Feb. 7.—[Exclusive Dispatch.] There was no weeping nor gnashing to teeth among members of the Legislature today when it was learned that President Roosevelt had

(Continued on Fourth Page.)

# THUNDERBOLT BY WIRELESS.

### Manager at San Francisco Badly Burned While Sending Message.

[ASSOCIATED PRESS NIGHT REPORT.]

SAN FRANCISCO, Feb. 7.—[Exclusive Dispatch.] In a heavy thunderstorm which broke over the city at 5 this morning, William J. Smith, manager of the Massie Wireless Company at the station on the bluffs near the Cliff House, was struck by lightning and only the fact that he was sending a message instead of receiving saved him from instant death. As it was he was badly burned about the arms and chest.

The regular wireless operator was trying to locate the steamer Lurline off the coast this morning when Manager Smith arrived at the station. He told the operator to take a sleep and he would manage the instruments. Lightning almost immediately struck the high station pole. Before the fuses which protect the operator burned out enough electricity passed to the sender to give Smith a bad shock and burn his right arm from wrist to shoulder and spreading over his chest in a burn taking the form of a fir tree.

SCANDAL.

# WOULD DIVORCE BYRON CHANLER

### MAN OF MANY ADVENTURES IS FOUND AT LAST.

### Detectives Catch Him as He Leaves Train at Buffalo in Company With Pretty Actress and Serve Papers in Suit—He Declines to Discuss Domestic Affairs.

[BY DIRECT WIRE TO THE TIMES.]

BUFFALO (N. Y.) Feb. 7.—[Exclusive Dispatch.] Byron Chanler, at various times reported dead and missing and at least once made the defendant in a breach of promise suit, has been served with papers in his wife's suit for divorce. The papers were served on him as he stepped from a train in this city late Thursday afternoon. Miss Grace La Rue, one of the principals in Sam Bernard's "Nearly a Hero" company, which closed a three-night engagement at the Star Theater here last night, was with him at the time. It is said that she is named as the co-respondent in the suit.

Chanler has been constantly with Miss La Rue for several months past and has refused to either affirm or deny a rumor to the effect that he has married the pretty actress.

When seen in Buffalo last night Mr. Chanler said that the detectives had been following him for several months and that he expected service as soon as he crossed the State line. He was quite surprised when the detectives did not serve him as soon as the train that brought him and Miss La Rue from Detroit, where the company had filled a week's engagement, entered the State.

"I don't consider it anybody's business whether we are married or not," said Mr. Chanler when asked. "I don't mind talking with you about other affairs, but I will not say a word about my domestic affairs."

He wouldn't talk about his wife or her suit and refused to say whether Miss La Rue had been mentioned as the co-respondent.

Miss La Rue, Mr. Chanler and several friends spent the day at Niagara Falls.

WIRELESS BRINGS NEWS.

### Tidings of Torpedo-boats Thought Lost at Sea Flash to the Navy Department.

[BY DIRECT WIRE TO THE TIMES.]

NORFOLK (Va.) Feb. 7.—[Exclusive Dispatch.] A wireless message reporting the loss at sea of the torpedo boats Stockton and Shubrick, was tonight sent broadcast to all wireless operators on land and sea by the Navy Department. The little vessels are bound from here to Charleston. Any one was urged to answer who might know anything of them.

Wireless messages searching for the boats were flashed up and down the coast and from coast wireless stations to vessels far out to sea. Later in the night a wireless message reached the Norfolk navy yard that they were safe, but their location was not revealed.

Severe winds, accompanied by heavy rain and thunder and lightning at Norfolk and Wilmington, N. C., increased the anxiety felt for the vessels. The wind generally from the northwest blew thirty-six miles an hour at Norfolk; forty miles at Cape Henry and forty-eight miles at Wilmington.

ELECTRICITY FOR FOGS.

WASHINGTON, Feb. 7.—[Exclusive Dispatch.] The Bureau of Manufacturers has received advices from Liverpool that Sir Oliver Lodge recently succeeded in completely clearing a thick fog away for a radius of sixty feet, by means of electrical discharges.

The Marine Journal states that the Lodge system consists of driving electricity into a fog laden atmosphere at a very high voltage from a series of discs at the topes of poles. The current acts directly upon the constituents of the fog, the electricity whirling these hither and thither, causing them gradually to fall to the ground.

A test is soon to be made of the apparatus in London.

FACING DEATH ENGINEER GUIDES TRAIN TO SAFETY.

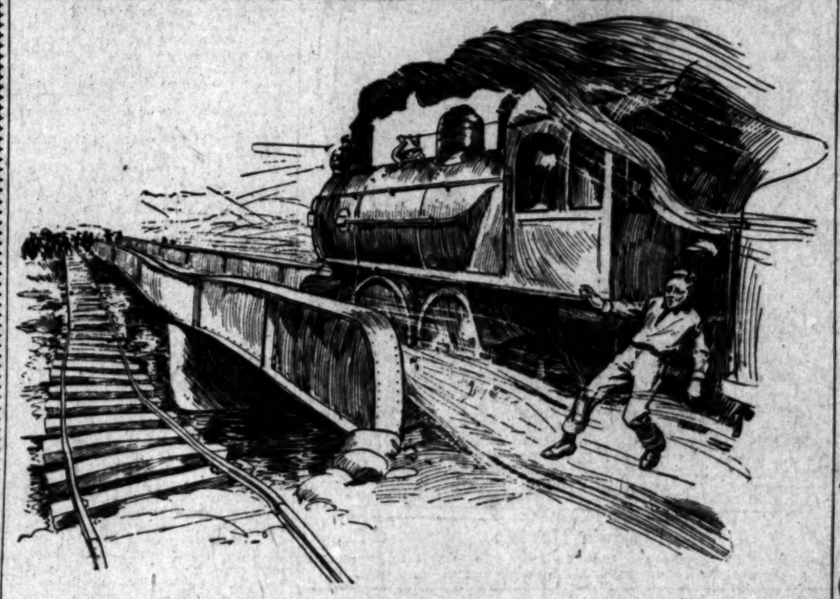

Thrilling Scene at Sagging Bridge,

Where fireman jumps and Engineer Baldwin carries one hundred passengers gently on tottering structure over raging torrent.

JUNGLE TALES.

# BEEF TRUST NEXT OBJECT OF ATTACK.

## Atty.-Gen. Bonaparte Orders Dist.-Atty. Sims to Proceed With Grand Jury Investigation of Chicago's Big Packing-houses as Illegal Combine.

[BY DIRECT WIRE TO THE TIMES.]

CHICAGO, Feb. 7.—[Exclusive Dispatch.] The heavy guns of the Federal Department of Justice will be opened upon the "beef trust" when the Federal grand jury reconvenes tomorrow. The scope of the inquiry into alleged rebating, carried on between Morris & Co. and the railroads by a system of damage claims, behind which the government has been investigating the existence and operation of a packer's combination, will be dropped and, it is said, the other big packers will be drawn in.

Within the next few days subpoenas will be issued for officials and employés of Armour & Co., Schwarzschild, & Sulzberger Co., and the National Packing Company, which, according to government representatives, is suspected of being the "go-between" in the fixing of prices and the division of territory in restraint of competition. Individual indictments against the heads of the packing companies are aimed at and every effort will be made to avoid the "immunity bath" finale which characterized the Federal investigation four years ago. Failing this, a general indictment against each of the companies will be sought.

Dist.-Atty. Edwin W. Sims and Asst. Dist.-Atty. James J. Wilkerson returned to Chicago today from a conference with Atty.-Gen. Bonaparte in Washington, in which the evidence thus far obtained, was carefully reviewed. Officials of the Interstate Commerce Commission also were called in to determine the strength of the government's case. The outcome of the conference was an order to proceed at once to the objective point of the inquiry.

DISCOVER TRUST.

With the return of Mr. Sims and a slight lifting of the curtain of secrecy which hitherto has been carefully maintained, it was learned that behind the phase of the inquiry which has concerned Morris & Co. has been conducted the deeper investigation, and evidence, regarded by the government as showing that a "trust" exists, has been gathered.

Minor employés and officials of the other big companies already have appeared before the grand jury "behind the back" of the Morris investigation. From these witnesses it has been learned, among other things, that the system of damage claims as maintained by Morris & Co. is a common practice.

With the new maneuver of the government, the Federal grand jury will have its work cut out for it for several weeks ahead. It has been the daily report about the Federal building, and supported by the opinion of Mr. Sims himself, that the investigation would be completed by February 23, when the retrial of the Standard Oil Company comes up. But the new phase put upon the investigation by the order of the Attorney-General probably will extend the session to the end of the month.

SIMS ADMITS PLAN.

Dist.-Atty. Sims refused tonight to discuss the outcome of the conference at Washington further than to admit that the procedure against the packers will take on new importance.

"The matter of Morris & Co. was thoroughly discussed with the Attorney-General, but just what transpired in the conference is something I cannot discuss and must come from Atty.-Gen. Bonaparte, if it comes out at all," he said. "I cannot state at this time what the procedure of the government will be from now on or what other companies than Morris & Co. will be involved.

"The matter of returning indictments, if any are returned, rests wholly with the grand jury and is a matter on which no safe predictions can be based. We had thought to complete the presentation of evidence to the grand jury February 23, when the retrial of the Standard Oil case comes up, but now I cannot say how long we will be occupied with the inquiry."

IN KEEPING.

# SIMPLE CEREMONIES AT LINCOLN'S HOME.

[ASSOCIATED PRESS NIGHT REPORT.]

LOUISVILLE (Ky.) Feb. 7.—Simple and yet splendid, with the presence of the first citizens of the United States, will be the ceremonies at the old homestead of Abraham Lincoln in Larue county, on the occasion of his centenary, February 12.

The plans for dedicating the marble memorial hall by President Roosevelt have been fully arranged.

It has been determined that the five trains that will be run to Hodgenville from Louisville on February 12 shall bear the various delegations, and that the representatives of the Republican and Democratic committees of Kentucky be given a place of prominence in the ceremonies.

Mrs. Roosevelt and Miss Ethel Roosevelt will be members of the President's party. One train will carry a band, sixty volunteer militiamen, eighteen cavalrymen and fifty newspaper men; another will bear the Federal and Confederate veterans who are to act as escorts to the President, and the veterans of the Spanish-American War and Gov. Willson and his military staff. Another will carry Louisville business men in charge of the dedication. One train at 9:35 o'clock will bear the President, Mrs. Roosevelt, Miss Roosevelt, Secretary Loeb and Secretary of War Luke E. Wright.

The people of Washington county, Larue's neighbor, have been protesting against holding the exercises two miles from Hodgenville, on the farm where Lincoln was a child. They declare he was born on Valley Creek, in Washington county, and that Washington is being cheated of its rights.

The programme includes addresses by President Roosevelt, ex-Gov. Joseph W. Folk of Missouri, Gov. Augustus E. Willson of Kentucky, Gen. James Wilson for the G.A.R., and Gen. Luke E. Wright for the Confederates.

NATIONAL HOLIDAY.

OF LINCOLN'S BIRTHDAY.

[ASSOCIATED PRESS NIGHT REPORT.]

NEW YORK, Feb. 7.—The progress at Washington of the measure to make February 12 a national holiday, has stimulated interest in the centenary anniversary of Lincoln's birth which will be observed next Friday throughout the country. Strictly speaking, there can be no national holiday, for in this matter the States enact their own legislation.

Eight States have made February 12 a holiday. The most notable gatherings on that day will be at Hodgenville, Ky., where President Roosevelt

(Continued on Fifth Page.)

VICIOUS.

# FACE IS TORN BY A MANIAC.

### SON-IN-LAW OF ROCKEFELLER SEVERELY HURT.

### Prof. Strong of Columbit University Assailed by Paranoiac in the Smooking-Room of North German Lloyd Steamer—Former State Senator John Helm Rushes to Rescue.

[BY DIRECT WIRE TO THE TIMES.]

NEW YORK, Feb. 7.—[Exclusive Dispatch.] Attacked by a fellow-passenger on the steamer Barbarossa of the North German Lloyd Line, who was alleged to be afflicted with acute paranoia, Charles A. Strong, who is professor of psychology in Columbia University, and son-in-law of John D. Rockefeller, came ashore today with his face bearing the marks of the encounter.

The struggle with the passenger, said to be Louis Leite, a resident of San Paulo, Brazil, took place the day before in the smoking-room. Leite was subdued by stewards and placed under guard in the hospital of the liner.

Prof. Strong was reading in one corner of the smoking-room when the attack was made. Within a short distance of Prof. Strong was Gustav John Helm, formerly a State Senator of California. Leite had said but little to the other passengers on the voyage from Naples and Gibraltar, and had had but little to do with Prof. Strong, who was returning from a six months' trip through Southern Europe and was accompanied by his father, Dr. Augustus H. Strong, and his mother and his daughter, Miss Margaret.

Without the slightest warning, Leite, who is a powerful man, nearly six feet in height, sprang upon Prof. Strong, seized his face with both hands and attempted to bite him on the cheek. Although surprised, Strong fought the man off as best he could in a sitting position. Helm and the stewards and others in the room rushed to the rescue. Before they could pull Leite away he had severely scratched and bitten Prof. Strong on both cheeks.

The Brazilian uttered unintelligible cries during the attack, but by the combined strength of the stewards and Mr. Helm he was thrown to the floor and pinioned until more help arrived. He was carried, fighting, to the ship's hospital and put under a strong guard. Dr. E. Perrenon, chief surgeon of the liner, cauterized and bound Prof. Strong's wounds.

THRIVE ON PRISON FARE.

### Accomplices of Capt. Oberlin Carter Benefited by Regular Life in Federal Penitentiary.

[BY DIRECT WIRE TO THE TIMES.]

ATLANTA (Ga.) Feb. 7.—[Exclusive Dispatch.] Prison life is proving beneficial to Col. John F. Gaynor and Capt. B. D. Greene, who are serving terms in the Atlanta Federal penitentiary for complicity with Capt. Oberlin Carter in the Savannah harbor frauds on the United States government.

When Gaynor and Greene were put in the penitentiary nearly two years ago both were in wretched health and it was predicted Gaynor would die in a few months. But the prison officials report that the prison diet and prison regularity have worked wonderful changes in the health of the men. Greene has grown robust and hard-muscled and Gaynor, while not so strong as Greene, has recovered his health and bids fair to leave the prison in better shape physically than he has been in years.

While confined in Macon before being brought here, Gaynor and Greene were allowed to take drives and attend baseball games on the ground that their health needed these recreations. Gaynor was even allowed to visit summer resorts. But none of these things benefited them like the diet and rules of the Federal penitentiary.

When Gaynor and Greene serve their terms they will return to Syracuse, N. Y., where they have much property. Their wives visit them here frequently and Mrs. Gaynor is overjoyed at her husband's recovery.

HEROISM.

# HIS ONLY CHANCE.

## Takes Train Over Torrent.

### Engineer Sticks to Throttle and Guides Cars Across Sagging Bridge.

### Trainmen Jump, One Hundred Passengers Miss Death by a Hair.

### Storm and Flood Cause Heavy Damage in City and Country.

ONE HUNDRED lives hung in the balance for the fraction of a second at 5 o'clock yesterday afternoon while Engineer W. A. Baldwin of the Santa Fé's San Bernardino local hesitated as to whether he should follow his fireman's example, and jump, or stick by his engine and pilot her over the fast settling bridge at Avenue 25 and the Arroyo Seco.

The heavy rains swelled the stream in the arroyo from a rivulet until it was a raging torrent, higher than since the floods of 1889. The water cut under the concrete piling of the Santa Fé's new steel bridge and it began to sag in the middle. Then came the train of five cars from San Bernardino slipping down grade from Pasadena.

Several hundred people living in the vicinity were out watching the stream eat away its bank and when they saw the approaching train they made every attempt to warn it in time. Umbrellas and handkerchiefs were waved,

W. A. Baldwin,

The Santa Fe engineer who carried his train in safety over Arroyo Seco bridge.

hats thrown in the air, while men and women screamed in desperation, hoping that the engineer would hear or see in time to stop.

W. A. Baldwin was at the throttle and he both saw and heard, but to stop was beyond human power, for the rails were wet and slippery. He did his best, but failed, and when his fireman, Fred Walker, saw that the train was going onto the sagging bridge he jumped.

QUICK DECISION.

Baldwin had been in tight places before and as he hesitated—hands on the reverse lever and air brake—he decided what to do. The train was rapidly coming to a stand, and to stop on the bridge would have meant falling through, so he graded the air just enough to let cars and engine run gently across.

It was the deed of a master hand, for had the train hit the bridge at high speed or jarred as it went across, down the cars and their passengers would have gone into the roaring waters.

As soon as the train stopped, hundreds of people, who had made so great an effort to warn Baldwin, crowded around to congratulate him on his nerve and remarkable escape. And in spite of the rain it was such a reception as falls to the lot of few men.

The passengers who had not known that anything was the matter until the cars began to sag down on one side, poured out of the cars and went back to take a look. There were many blanched faces among them when they realized how close they had been to death or injury.

No one blames Fireman Fred Walker for jumping. He has been in another bridge accident, and knows there is nothing to be gained by a fireman sticking to his engine.

Walker was the fireman on one of the engines in the head-on collision between the California Limited and a special train bearing college students to Los Angeles from Pomona. Walker was not alone in his escape from the endangered train, as one of the brakemen, seeing what was coming, jumped off in the mud. Neither was injured.

After the train officials had notified the Santa Fé dispatcher by telephone to warn all other trains of the condition of the track, the local proceeded to La Grande station.

Later in the evening the first section

(Continued on Eleventh Page.)

CONSOLIDATE.

# COMBINE IMMENSE.

## *Edwin Hawley Plans Huge Merger.*

*Clover Leaf May Be the Key Road in New Group of Six Lines.*

*Traffic Possibilities in Such a Coalition Would Be Enormous.*

*The Deal Would Tap Middle West Territory of Great Traffic Value.*

[BY DIRECT WIRE TO THE TIMES.]

CHICAGO, Feb. 7.—[Exclusive Dispatch.] Edwin Hawley, who recently disposed of the Colorado and Southern, and took over the Chesapeake and Ohio, is said to be planning an immense combine which will include the Alton, the Clover Leaf, the Iowa Central, the Chesapeake and Ohio, the Minneapolis and St. Louis, and possibly the Cincinnati, Hamilton and Dayton. This is current gossip among railroad men here, who say the traffic possibilities of such a combine would be so great that it is difficult to contemplate them.

The deal, if put through, would also emphasize to what extent a couple of streaks of rust may be cultivated with the right man to direct the movement. Only a few years ago the Clover Leaf road was a narrow-gauge affair, about 100 miles in length, and considered a joke. It's commercial importance was hardly worth consideration. It now stands to be a highly important link connecting a vast system of roads traversing the West, Middle Western and Central States where every inch of territory is producing traffic.

The Clover Leaf with an earning capacity of less than five million dollars recently purchased the Chicago and Alton, with an earning capacity of twelve millions, and people began to sit up and take notice of the insignificant line. Since then events have moved rapidly.

Edwin Hawley and his associates have made several other important deals, and it is believed here that the crowning move is shortly to be made in the combination of all the lines and pieces of lines the Hawley interests have been acquiring. It is believed here this will be announced as soon as the Cincinnati, Hamilton and Dayton and the Chesapeake and Ohio are properly linked up.

The story runs that when this is accomplished they will be taken into the Clover Leaf camp. The Baltimore and Ohio system, however, is after the Cincinnati, Hamilton and Dayton property and the possible acquisition of that road was considered at the last meeting of the Baltimore and Ohio directors. Some definite move for the Cincinnati, Hamilton and Dayton property is expected shortly.

### ROAD HAS FRENCH BACKERS.

**Missouri, Oklahoma and Gulf Line is Practically Complete and Ready for Formal Delivery.**

[BY DIRECT WIRE TO THE TIMES.]

MUSKOGEE (Okla.) Feb. 7.—[Exclusive Dispatch.] Backed by financiers of France, the Missouri, Oklahoma and Gulf Railroad, which has just been completed between Wagoner and Calvin, will immediately be extended to Denison, Tex.

The road as it now stands was constructed with money furnished by the sale of $3,000,000 bonds to the Franco-American and Societe Centrale de Province banks of Paris, and has been accepted and will be formally delivered over to the French financiers within the next ten days.

A cablegram was received here yesterday by President William Kenefick of the road notifying him that the French financiers now want the entire $5,000,000 bond issue, and will complete the road from Wagoner to Denison. He will sail for Paris within the next ten days to complete the negotiations.

It is also announced in the cablegram that several financiers interested will come here immediately to investigate into the feasibility of continuing the line from Wagoner to Kansas City. President Kenefick departed last night for Kansas City and will thence proceed to New York and sail for Paris. As soon as Kenefick formally completes the negotiations for delivering the bonds to the banks in Paris he will cable word here and the contractors will immediately commence extending the road south from Calvin, with double gangs working day and night.

### UNION PACIFIC CASE.

WILL OPEN TOMORROW.

[ASSOCIATED PRESS NIGHT REPORT.]

CINCINNATI, Feb. 7.—The case of the government against the Union Pacific Railroad, E. H. Harriman and others, called a year ago in the Federal courts to break up what is claimed to be a merger of the Harriman lines, will be heard here next Tuesday, having been transferred to Cincinnati recently.


**Group.**

The first symptom of this disease is hoarseness. When Chamberlain's Remedy is given as soon as the child becomes hoarse, the attack can always be averted. Even after the croupy cough has appeared, the attack can be warded off by the prompt use of this remedy. It is a certain cure for croup and has never been known to fail.—[Adv.

**Native Flower Seeds Free.**

LOS ANGELES (Cal.)—In this distribution for introductory purposes we can supply you with $1.25 worth of Matilija and California poppy, Shooting Stars, the dainty Baby Blue Eyes and eleven others just as charming, 12 packets total, for only 50c postpaid, including a year's subscription to our lovely garden and rural home paper of outdoor life in California. Address Western Empire Magazine, 125 Times Block, Los Angeles, Cal.

**Rubbers, Men's 70c, Women's 50c.**

Top floor, Bryson Block, Second and Spring.

FOR health, nip, force and strength, wear a Bunker Hill suspensory. Strictly sanitary. All druggists.


MYSTERIOUS MAGNATE IN RAILWAY AFFAIRS.

Edwin Hawley,

president of Chesapeake and Ohio Railroad, who is said to be planning merger of six railroads, with Clover Leaf as key to system.

VIVE LE ROI.

# GEORGE J. GOULD MAY ABANDON RAILROADS.

## *Pittsburgh Financial Circles Hear Harriman Exacted His Promise to Quit the Business as Price of Assistance With Wabash.*

[BY DIRECT WIRE TO THE TIMES.]

PITTSBURGH (Pa.) Feb. 7.—[Exclusive Dispatch.] From Pittsburgh railroad and financial circles the news has crept forth that George J. Gould, son of Jay Gould, has decided to quit the railroad business entirely just as soon as he can get out. This, it is said, was a promise he made to E. H. Harriman when he importuned Harriman to come to his assistance in the Pittsburgh district.

Harriman is known now to be moving toward the lifting of the receiverships from the West Side Belt, the Wheeling and Lake Erie and the Wabash-Pittsburgh terminal railroads here, which have been plunged into financial straits by alleged mismanagement on the part of the Goulds. Harriman, according to Pittsburgh information, will take up the old idea of the Goulds regarding another transcontinental line, when Gould retires. Within the past week Harriman, not Gould, has started a move to combine the Baltimore and Ohio at Pittsburgh with the Wabash-Pittsburgh Terminal under one roof.

It would appear that Harriman is, to a certain extent, in control of the Gould lines already, and in this connection interesting stories of how he beat John D. Rockefeller, William Whitney and others to the Gould camp are being told. That the Wabash entrance into Pittsburgh cost $30,000,000 is known, and that it has for some years been practically a dead line is also known.

When President Ramsey of the Wabash had his line into Pittsburgh about completed he wished to let all the large contracts possible to firms which could give his line freight when completed. He arranged to let contracts to Jones and Laughlin for steel and equipment. It appears, however, that Mr. Gould objected to this and let the contracts to outside firms from which the Wabash could not hope to derive benefits.

This brought about a row. Locomotives were wanted and 4000 cars were needed, but Gould is said by Pittsburgh people to have told Ramsey that he would not place orders at that time and asked Ramsey to take a much needed vacation. When President Ramsey returned he found Gould had placed an order for cars and locomotives at a point which Ramsey did not consider advantageous.

"Can't I spend my money as I choose?" Gould said when Ramsey burst in on him for his "meddling interference."

"Not so long as I'm president of the Wabash Railroad," said Ramsey bitterly, as he tendered his resignation, which, however, was not accepted.

Then followed the memorable fight between Ramsey and Gould for control of the Wabash. It is known now that those back of Ramsey were John D. Rockefeller and William Whitney. Gould outvoted Ramsey for the presidency.

The Rockefeller and Whitney interests then withdrew from the field to await developments, but when Gould sent up his recent cry for help Harriman was the first on the ground.

FINANCIAL.

# SPECULATORS AWAIT EVENTS.

## ARE CONTENT TO PAUSE UNTIL THE CAT JUMPS.

**Situation in Metal Markets and Trades Produces Distinct Disappointment—Demand for Finished Product Meager and Price Concessions Made Cause Friction.**

[ASSOCIATED PRESS NIGHT REPORT.]

NEW YORK, Feb. 7.—Speculation in stocks was quiescent last week, and the professional element moved with hesitation and shifted from one side to the other in the effort to test the market. A large share of attention was given to the situation in the metal markets and trades, and the unsatisfactory returns from those departments of industry had much to do with the unsettlement of the speculative tone.

There is no further disguise of the disappointment felt over the slow progress of business in the iron and steel trades. Demand for finished products is meager and price concessions on the part of the minor companies are absorbing most of the business. There is a growing friction with the larger interests, who are attempting to maintain prices.

The question of the good policy of a reduction in prices under these circumstances is argued, as well as its probable effectiveness in reviving demand. Buyers of steel products cite the probable reduction of duties to be effected in the coming tariff revision as promising to make for lower prices and withholding of orders is considered likely until after the tariff is definitely outlined.

Railroads were reported to be scant buyers of steel products. In this connection, however, the incoming reports of railroad earnings made a highly significant showing in the detailed statement of operating expenses under the form of report prescribed by the Interstate Commerce Commission.

The recall of an additional $30,000,000 of government bonds from the depository banks was a direct influence in hardening money rates. Gold also continued to go out to South America on London account, and the question of a direct movement of gold for London was kept open.

Money conditions abroad, however, sensibly relaxed with the settlement between Turkey and Bulgaria, and discount rates receded at all the great foreign money centers. The heavy demands for capital on the London market have brought about some congestion of new issues, and the effect is seen in the depression of gilt-edged securities and in the growing difficulty in floating new securities.

The example serves as a warning of possible consequences of the steady stream of new issues poured into the New York market.

### DAN CUPID SMILES.

**Day Set and Arrangements Made for Washington Wedding of Grace Jarvis and Preston Gibson.**

[BY DIRECT WIRE TO THE TIMES.]

WASHINGTON, Feb. 7.—[Exclusive Dispatch.] Preston Gibson's wedding to Miss Grace McMillan Jarvis will form the brilliant climax for Washington's pre-Lenten season. The date of the wedding was announced today by Mrs. McMillan, widow of the late Senator McMillan of Michigan, grandmother of the bride. The ceremony will take place Tuesday afternoon, February 25, at 4 o'clock, at the McMillan home, No. 1114 Vermont avenue. A reception will follow at 5 o'clock.

All of Washington's highest society that gets back in time from the "Welcome home to the fleet" festivities at Norfolk will be there, and so will "Reggie" Vanderbilt of New York, with a contingent of that city's "four hundred." "Wallie" Keith is to head a delegation of Preston's Chicago friends of the days when he was best polo player at Onwentsia and the husband of Minna Field.

The bridal party which will attend Miss Jarvis and Mr. Gibson is not yet complete, but among the bridesmaids will be Miss Constance Hoyt, Miss Carrie Louis Munn, Miss Martha Cameron and Miss Fannie Hanna of Cleveland, O. Richard Gibson of Lexington, Ky., will act as best man for Mr. Gibson, and among the ushers will be W. W. Keith, Reginald Vanderbilt, Paul Rainey, William F. Hitt, Clarence Moore, Larz Anderson and Edward B. McLean.


**To Visit San Francisco**

without seeing the Diamond Palace would be like visiting Europe without seeing Paris. It is the most beautiful jewelry store in the world. Visitors welcome. 909 Van Ness ave. A. Andrews, proprietor.

**Games Called Off.**

All amateur and semi-professional baseball games scheduled for today have been called off because of the muddy condition of the athletic fields.

**Streicher's Sample Shoe Shop.**

No. 430 South Broadway, fifth floor.


UP AND DOWN THE VALLEY.

# PITH OF NEWS FROM THE MIDDLE WEST.

[BY DIRECT WIRE TO THE TIMES.]

CHICAGO, Feb. 7.—[Exclusive Dispatch.] The day in Chicago was one of the most perfect experienced in years, springlike and balmy. The blizzard and low temperature promised for today from Medicine Hat failed to materialize. Temperatures in the Northwest went far below the zero mark, it being 26 below at Battleford and 24 below at Winnipeg. Snow is general throughout the Northwestern States. In Chicago the maximum temperature was 44 deg. with a minimum of 24.

Middle West temperatures, the dash indicating below zero:

Alpena, 28; Bismarck, —10; Cairo, 44; Cheyenne, 38; Cincinnati, 40; Cleveland, 32; Davenport, 30; Denver, 44; Des Moines, 28; Detroit, 36; Devil's Lake, —16; Dodge City, 46; Dubuque, 32; Duluth, 0; Escanaba, 14; Grand Rapids, 36; Green Bay, 28; Helena, —2; Huron, 14; Indianapolis, 34; Kansas City, 44; Marquette, 8; Memphis, 52; Milwaukee, 34; Omaha, 36; St. Louis, 40; St. Paul, 12; Sault Ste. Marie, 16; Springfield, Ill., 48; Springfield, Mo., 44; Wichita, 48.

### RELIGION WITH EDUCATION.

[ASSOCIATED PRESS NIGHT REPORT.]

CHICAGO, Feb. 7.—The sixth general convention of the Religious Educational Association, organized to encourage among colleges and public schools a systematic attention to religious matters, will convene here next Tuesday for a three days' session. Prominent speakers from this and foreign countries will be in attendance. Great Britain is to be represented by James Bryce, the British Ambassador. Since the founding of the association by the late William R. Harper, former president of the University of Chicago, five years ago, educators and ministers of various denominations have entered into the work and the literature, embracing many volumes, has been sent all over the world. The extension of the work in Great Britain was done largely by a visit here of Prof. Francis G. Peabody of Harvard University, the president. Former President Eliot of Harvard will speak on the "Ethics of Industrialism."

### BUSCH BUYS GRANT CABIN.

[BY DIRECT WIRE TO THE TIMES.]

ST. LOUIS, Feb. 7.—[Exclusive Dispatch.] Augustus A. Busch, who recently purchased the old home of Gen. Ulysses S. Grant on the Gravois road, St. Louis county, and known throughout the country as the "Grant Farm," has converted it into a model game preserve. He has purchased the old home of the general, the famous log cabin, which after being knocked down and carried around the country for exhibition, has been returned to its former site, and occupies a position on the farm overlooking the Gravois road. It will be thrown open to the public as a museum. It is the intention of Mr. Busch to collect as many Grant relics as possible and restore them to the cabin. The cabin itself is intact, and just as Gen. Grant left it, except that a few logs have been cut out of an inside partition.

### CRIME PURSUED HIM.

[BY DIRECT WIRE TO THE TIMES.]

MARION (Ill.) Feb. 7.—[Exclusive Dispatch.] Jack D. Isham, who for the past sixteen years has been a prosperous and highly respected citizen of this county, was arrested on his farm, eight miles east of here, today, charged with having escaped from the Tennessee penitentiary in 1888. His recapture greatly surprised him. After being placed in jail here this afternoon, he confessed, abandoned hope of regaining freedom, sent word to his family to sell his farm and other property and leave, and told the details of the crime for which he was convicted, and how he escaped from the State's prison and roamed around the country before settling down on the farm.

### FIND GRAFT IN JAIL.

[BY DIRECT WIRE TO THE TIMES.]

CHICAGO, Feb. 7.—[Exclusive Dispatch.] Sheriff Christopher Strassheim and the county board and county jail condition in general have been vigorously assailed in a pamphlet issued yesterday by the Citizens' Association of Chicago, which declares that the Sheriff has pocketed approximately $30,000 in the last year through the feeding of prisoners in the County Jail. It is set forth that while the county board provides 27½ cents for the dieting of each prisoner per day, Strassheim, in fact, expends but 7 cents for such purposes, and thus pockets the remaining portion. In addition to this form of alleged "graft," it is charged that the Sheriff operates a "store" in the jail without warrant of law, where he offers for sale edibles of a more desirable sort than those given free, and being more appetising, are readily sold at a handsome profit. Furthermore, it is alleged, the Sheriff pays only one cook, but makes use of all the trusties he wants at nothing per day.

### GUNBOAT'S BATTLES OVER.

[BY DIRECT WIRE TO THE TIMES.]

CHICAGO, Feb. 7.—[Exclusive Dispatch.] The United States gunboat Nashville, celebrated for the capture of the Buena Ventura, the first prize ship taken in the Spanish war, is coming to Chicago as the training ship of the Illinois Naval Reserve. The gunboat is being fitted up at the Boston navy yard at a cost of $100,000, and is expected to arrived here in May in command of Capt. Warren of the Purdy (Ill.) Naval Reserves. Capt. Purdy will go East with a crew of eighty-five men to make the voyage up the St. Lawrence River and through the lakes. The boat is the largest warship in government service which can pass through the Welland Canal. Permission to use the Canadian canal for the voyage has been granted by the Dominion government.

### BUILDING GREATER CHICAGO.

[BY DIRECT WIRE TO THE TIMES.]

CHICAGO, Feb. 7.—[Exclusive Dispatch.] Chicago is entering upon the greatest building era of its history. With skyscrapers, which, this year, will enrich the city's downtown architecture, and warehouses and apartments planned for the outlying districts, the record for 1909 bids certain to eclipse the great building operations of last year, which set a new high mark as to total cost and miles of frontage. There are now in course of construction or definitely planned, not less than two score structures, costing anywhere from $200,000 up to $5,000,000 each. Never before at this season of the year was there such an array of construction work in prospect. Just now, with the year only one-twelfth gone, eighteen new downtown buildings are under way or projected. They aggregate a total cost of $33,800,000, which augurs a prosperous season for all who have to do with construction work, from the architect to the hod carrier, providing always that the union-labor grafters will permit the work to go on.

### INSURANCE FOR WORKINGMEN.

[BY DIRECT WIRE TO THE TIMES.]

CHICAGO, Feb. 7.—[Exclusive Dispatch.] Immediate State legislation to provide workingmen with industrial insurance was advocated by James P. Mullenbach, superintendent of the Chicago Municipal Lodging-house, in an address before the City Club yesterday. "Such a law will prevent a large number of men who are injured in the performance of their duties from becoming vagrants, or worse, declared Mr. Mullenbach. "Modern charitable methods are not adequate. It is well enough to provide for immediate needs, but artificial work is better than no work at all."

### STONE PILE FOR HUNGRY.

[BY DIRECT WIRE TO THE TIMES.]

KANSAS CITY, Feb. 7.—[Exclusive Dispatch.] No man who is able to work, but out of a job in Kansas City, need be hungry or beg. The municipal stone plant is an established fact. All applicants for aid Friday night were cared for, and sent to the stone pile yesterday morning, and by 9 o'clock thirty men, black and white, were laboring at the base of a bluff. Some were getting out stone with picks and shovels. Others were breaking the stone into small pieces with hammers. It is the purpose of the city to encourage the men at the stone plant to look for better work. No man is permitted to earn more than three days board and lodging ahead. The first of these days he is at work breaking stone. The other two days he must hustle for regular employment.


**Piano for Fine School.**

The school trustees of the El Monte Union High School, after testing many other high-grade standard pianos, purchased one of the Frank B. Long makes, for use in their handsome new building. Score again for "the unequaled in tone."

**Alberhill Coal, $8.50 Per Ton.**

Makes no soot. Main 797, F1600.

IF a man has that tired feeling a Bunker Hill suspensory will help. Strictly sanitary. All druggists.

**Superb Routes of Travel.**

BANNING LINE—Daily Service to SANTA CATALINA ISLAND

S. S. HERMOSA CAPACITY 450. The only steamship line to Catalina Island. We do not operate gasoline boats.

Hotel Metropole EUROPEAN PLAN.

EXTRA TRIP SATURDAY EVENINGS Via Pacific Electric 5 p.m. Train

BANNING CO., 104 PACIFIC ELECTRIC BUILDING, LOS ANGELES. PHONES—Main 4402; F6575.

FOR San Francisco, Seattle & Puget Sound, Through Without Change

S.S. Santa Rosa FEBRUARY 9, 10:00 A. M.

For SAN FRANCISCO, and SANTA BARBARA. S.S. STATE OF CALIFORNIA, Feb. 12th, 10:00 A. M.

San Diego Daylight Ocean Excursions. Leave 9:05 A. M., FEB. 8 and 11. Low passenger rates, including berth, meals. CITY TICKET OFFICE, 323 S. Spring St. Phones, Sunset Main 41; Home A9217.

PACIFIC COAST STEAMSHIP CO.

PACIFIC MAIL S.S. CO.—For Honolulu, Japan, China, Manila, India and Around the World

Steamers Manchuria, Mongolia, Korea, Siberia and China now in service being the largest vessels sailing from the United States for the Orient via Honolulu.

SAILINGS FROM SAN FRANCISCO

FEBRUARY 16, 26; MAR. 9, 19, 26; APRIL 2, 9, 16, 24; MAY 5, 13, 21; JUNE 1, 10, 17, 24, 29.

Sailings from Eastern Ports for all Transatlantic Steamship Lines at frequent intervals. For literature apply to T. A. Graham, Agent, 600 South Spring street, corner Sixth.

$9.85 FIRST CLASS SAN FRANCISCO SECOND CLASS $7.35

Including berth and meals. Portland, $19.85, $12.35. Gray's Harbor, $19.85, $13.35; Seattle, $22.85, $17.35. Passenger service unsurpassed. S.S. "YOSEMITE" sails MONDAY for San Francisco, Portland and Seattle. S.S. "CORONADO" THURSDAY. Tickets WEST COAST S.S. OFFICE, 321 S. Spring St., Main 1206. THOS. FULTON, JR., Gen. Agt.

PORTLAND, Eureka and San Francisco—

The Strs. Roanoke and Elder leave San Pedro every Thursday at 7 p.m. direct for Portland (no change), calling at San Francisco, Eureka and Astoria. For freight rates and reservations, call or phone City Offices North Pacific Steamship Co., 234 S. Spring st. Main 5115. F7260.

NORTH PACIFIC STEAMSHIP CO.

$9.85 FIRST CLASS San Francisco SECOND CLASS $7.35

Includes berth and meals. Portland, $19.85, $12.35. Gray's Harbor, $19.85. Seattle, $22.85, $17.35.

S.S. Hanalei, Mon., Feb. 8, 4:30 p.m.

Excellent passenger accommodations. Low freight rates. C. J. LEHMAN, General Manager, 248 S. Spring St. Phones—Main 902, A5970.

INDEPENDENT STEAMSHIP LINE



Theaters—Amusements—Entertainments.

**BELASCO THEATER**—EVERY NIGHT THIS WEEK AT 8. MATINEES—Thurs., Sat. and Sun.

*The Funniest Play in Town Is Here This Week*

THE BELASCO-BLACKWOOD COMPANY PRESENTS THE POPULAR ACTOR

LEWIS S. STONE

AND THE BELASCO THEATER COMPANY IN HOYT'S MERRIEST FARCE-COMEDY

"A Stranger in New York"

Three acts of uproarious fun—all the Belasco favorites in this merry piece. Nine new popular songs from New York's latest musical comedy success. A bevy of beautiful, vivacious girls, giving color and life to this lively and happy comedy. A laughter, music and gaiety.

THIS IS JUST THE SHOW YOU'RE LOOKING FOR IF YOU WANT TO ENJOY YOURSELF. DON'T OVERLOOK THIS OPPORTUNITY TO SEE THE MOST POPULAR PLAY HOYT EVER WROTE.

"A STRANGER IN NEW YORK" is going to be the snappiest and happiest performance that has ever been given by a stock company anywhere. Lewis S. Stone, Florence Oakley, Beatrice Noyes, Harry Oakes, Fay Bainter and Charles Dunbar have new, catchy songs. Come on out and hear them—the rain's over and the sun is fine.

**GRAND OPERAHOUSE**—Matinees—Tuesday, Saturday and Sunday. BOTH PHONES—1267.

It rained some yesterday, but the great downpour didn't keep the two capacity audiences from attending The Grand Opera House, where

FERRIS HARTMAN

and his big comic-opera organization played for the first time at this theater the rollicking, jolly musical comedy—

"The Girl From Paris"

Nothing brighter and better in the way of a musical performance has ever been seen in this city. It's the biggest and best musical show in this or any other city at the regular Ferris Hartman scale of prices. Remember, you get Ferris Hartman, the noted comedian, and his entire organization of forty-odd people at prices that have never before been equaled anywhere for a similar high-class show. Every night—15c, 25c, 35c, 50c and 75c. Matinees tomorrow, Saturday and Sunday, 10c and 25c. BIG PROFESSIONAL MATINEE TOMORROW AT 2:15. Every well-known actor and actress in the city will be welcomed.

NEXT WEEK—FRANK DANIELS'S famous laughing success—"THE AMERICAN IDEA."

**HAMBURGER'S MAJESTIC THEATER**—OLIVER MOROSCO, Lessee and Manager. BROADWAY, bet. 8th and 9th. ALL WEEK—MATINEE WEDNESDAY—MATINEE SATURDAY—SPECIAL MATINEE FRIDAY, LINCOLN'S BIRTHDAY.

"BABES IN TOYLAND"

First times in Los Angeles of Victor Herbert's biggest and best musical show. Popular prices—25c, 50c, 75c, $1. A few front rows, $1.50. Matinee prices—25c, 50c, 75c. A few front rows, $1.

NEXT WEEK—SEAT SALE OPENS THURSDAY—REGULAR MATINEES SATURDAY AND SUNDAY.

Thomas Jefferson in Rip Van Winkle

THE GREAT AMERICAN CLASSIC WHICH HIS FATHER MADE FAMOUS. REGULAR MAJESTIC PRICES.

**MOROSCO'S BURBANK THEATER**—THE HOME OF SUCCESS. Los Angeles leading stock house. ALL WEEK—MATINEE SATURDAY.

Two packed houses saw play yesterday

"FAUST"

Rain couldn't keep the crowds away

FAREWELL WEEK OF THE TALENTED LEADING WOMAN, MISS MARIE [illegible]. Regular Burbank prices—15c, 25c, 35c, 50c. To follow—Hoyt's great purpose comedy, "A TEMPERANCE TOWN."

**ORPHEUM THEATER**—MATINEE EVERY DAY. BOTH PHONES 1447.

. . . VAUDEVILLE . . . .

BEGINNING MATINEE TODAY

Three Yoscarys — European Acrobats Eccentrique.

Wilfred Clarke & Co. — In "What Will Happen Next?"

Mr. & Mrs. Gene Hughes — In "Suppressing the Press."

De Biere — The Mysterious Illusionist.

The Chadwick Trio — In "For Sale, Wiggin's Farm."

Hibbert & Warren — The Pianist and the Dancer.

Les Salvaggis — Parisian Whirlwind Dancers.

Rooney Sisters — American Dancers.

Orpheum Motion Pictures — SHOWING ALASKAN SALMON INDUSTRY.

NIGHTS—10c, 25c, 50c, 75c. MATINEES DAILY—10c, 25c, 50c.

**MASON OPERAHOUSE**—H. C. WYATT, Lessee & Manager.

TONIGHT AND BALANCE OF WEEK—Regular Matinee Saturday—Special matinee Lincoln's Birthday, Friday—Charles Dillingham's Complete Production of

"THE RED MILL"

SEATS NOW ON SALE. PRICES—Night, 25c to $2.00. Matinee, 25c to $1.50.

NEXT ATTRACTION—"THE MASTER POWER."

**AUDITORIUM**—"THEATER BEAUTIFUL" ERNEST CRAWFORD. PHONES: Main 188, Home [illegible]

TONIGHT—Second big Capacity Week—Matinees Wednesday and Saturday. Special Children's Matinee Friday, Lincoln's Birthday—Mr. Crawford presents Beautiful Fairy Spectacular Fantasy—

"Little Red Riding Hood and the Wolf"

1000 GOOD RESERVED SEATS. The Talk of the Town—The Hit of Hits. A Company of recognized artists, beautiful singers and comedians, ensemble choruses, glee of ponies. See the twelve little Shetland Ponies—Wolves—Old Grandma, the great de Ballet of "Little Red Riding Hoods," the Battle of Good and Evil, and a host of novelties. Special Auditorium prices—10c, 15c, 25c, 35c, 50c, 75c, $1. Matinee—25c, 50c.

**WALKER THEATRE**—GRAND AVENUE, between 17th and [illegible]. PHONES—F5434; Main 4408. J. HARRY PIPER, Lessee and Manager.

THE BEST VODEVIL—Sullivan & Considine Circuit. Rose and Buster Than Ever. BLOCKSON & BURNS, Blackface Comedians. JOE A. HARDMAN, Merry Specialist. [illegible] ferent." MR. & MRS. WALTER S. FREDERICK, Presenting "Her Cowboy Visitor." MISS FERNE DARBY, Mezzo-Soprano. CHARACTER acter Songs. EDWARD BARNES, Champion Ragtime Pianist of the World. MISS ANNA CLARKE, Character Comedienne. Screamingly Funny Stunts. WALKERSCOPE, New Pictures. Travelette. Illustrated Song. Complete Orchestra. A [illegible]

Matinee every day at 2 p.m., 10c and 20c. Every night at 8:15, 10c, 20c, 25c, 35c. All Seats reserved.

**UNIQUE THEATER**—Hentz & Zallee, Props. 629 SOUTH BROADWAY. WEEK REBRUARY 8. LAUGHABLE MUSICAL SATIRE "TWO TARS AND A TARTAR"

By Unique Musical Comedy Co., high-class performers and Direction of [illegible]. W. Rehn. Latest Motion Pictures. Illustrated Song. Ladies' Souvenir Matinee Monday, Saturday. "Amateur Night" Thursday Eve. Matinees Monday, Wednesday, Saturday, Sunday. Evenings Continuous Performances. Popular prices.

**LOS ANGELES THEATER**—SPRING STREET, Near Fourth. Direction Sullivan & Considine.

WONDERFUL VAUDEVILLE

EVERY DAY AND EVERY NIGHT—10c, 20c, 30c.

**McCAREY'S** PAVILION NAUD JUNCTION Tuesday, Feb. 9—

40—ROUNDS OF BOXING—40

FRANK PICATO vs. CHARLIE DALTON, ten rounds; JACK BURNS vs. CAMERON, ten rounds; YOUNG McGOVERN vs. KID CLEVELAND, four rounds; BILLY ANDREWS vs. FRANK NELSON, four rounds; HOOSIER KID vs. [illegible], four rounds; YOUNG TURNER vs. TATTOOED KID, four rounds; CHARLIE BURNS vs. DAN CULLEN, four rounds. Admission 50 cents; reserved seats $1 and $2, for sale at A. B. Greenewald's Cigar Store, 107 South Spring Street.

**Timely Special Announcements.**

Cawston Ostrich Farm — SOUTH PASADENA

TAKE CARS OF MAIN STREET MARKED CAWSTON OSTRICH FARM

ORIGINAL OSTRICH FARM OF AMERICA ESTAB. 1886.

A Cawston Ostrich Plume is a delightful Souvenir of California.

Ostriches of all Ages — $50,000 Feather Display

SEE OUR AVIARY OF RARE BIRDS

BEAUTIFUL GROUNDS

Delightful luncheons at the Japanese Tea Garden

BUY OUR Excursion Tickets ROUND TRIP AND ADMISSION TO FARM 25c

ON SALE AT P. E. RY. TICKET OFFICE AND OUR

CITY STORE 313 BROADWAY

THE VILLE DE PARIS IS NEXT DOOR.

**TAXICAB SERVICE**—Phones—Ex. 66, Main 3196—Until Midnight. F1866—ALL NIGHT.

PHONE ANY TIME TO WESTERN MOTOR CAR CO. OWNERS.

**LOS ANGELES OSTRICH FARM**—OPP. EAST LAKE PARK.

All Yellow Cars Transfer Direct to Farm. Fare 5c.

OSTRICH DANCE, 11:30 DAILY.

Excursion tickets, round trip and admission 25c. For sale at our CITY STORE, 324 S. BROADWAY, LOS ANGELES.

**Superb Routes of Travel.**

EUROPE, Honolulu, Japan, Australia, Egypt—

We are agents for the Pacific Mail, North German Lloyd, White Star and Atlantic steamship lines. First-class Around the World Tours, $275.85. Tickets good for two years and stop-overs allowed anywhere. AMERICAN SAFE DEPOSIT CO., Basement Union Trust Bldg., Spring and 5th Streets, Los Angeles.


LOST IS FOUND.

# SHANGHAIED IS MISSING MAN.

## *A. Cox Wires His Wife of Whereabouts.*

## *Friends Feared He Had Been Slain for Money.*

## *Disappeared from San Francisco Last Month.*

[BY DIRECT WIRE TO THE TIMES.]

TUCSON (Ariz.) Feb. 7.—A telegram from T. A. Cox to his wife, says he reached Tacoma today after having been "shanghaied" forty-eight days ago. Cox is the Arizona mining man who disappeared from San Francisco, December 22, while on his way to Pittsburgh. He wires that he left the vessel at Puget Sound, Thursday, ill-treated and very ill.

This wire, though meager in its details, removes the anxiety which his friends have felt for the missing mining man, and puts an end to the mystery surrounding his disappearance. The police of the entire country have been searching for Cox who had a large sum of money on him when he disappeared.

Just how Cox came to be shanghaied is a mystery still. He is not a drinking man, and it is not known what business he could have had, that would have taken him into the district of the city where such a thing would be possible.

The injury he speaks of may or may not have been received while on board the ship, but his friends are disposed to think he sustained it in the struggle that followed his capture by the Shanghai stealers, who took him aboard the ship on which he made his trip to Tacoma.

The name of the ship on which Cox made his voyage is as yet a matter of speculation, and is not mentioned in the dispatch sent here by him.

The friends of Cox are extremely incensed at the treatment he has received and it is possible that the matter will not rest here, but will be carried into the courts.

### MUCH-WANTED PRISONER.

**Noted Sheriff Has Him, Tennessee is After Him, Government Claims Him, Also.**

[SPECIAL CORRESPONDENCE OF THE TIMES.]

GLOBE (Ariz.) Feb. 6.—There is a contest over the possession of Alejandro Roberto, now in the custody of the Sheriff, Deputy Sheriff A. B. Hurst of Shelby county, Tennessee, is here and wants to take the prisoner back to Memphis to answer a charge of forgery. United States officials also want the prisoner, as he is under indictment in New York for fraudulent use of the mail. He is said to have served time at Sing Sing, and to be in danger of arrest in almost any State beyond the Mississippi River.

A. E. Jaques, a brakeman, was killed yesterday by a locomotive of the Arizona Copper Company. He fell under the wheels as he was attempting to climb upon the tender.

### PLAN BOND ISSUE.

If present plans are completed, the city will issue bonds for $200,000 for the purchase of water works and a sewage system. The town now pays $6 a year for cleaning up its streets of debris, and is afraid every summer of a typhoid fever epidemic. The bond buying firm of Ulen, Sutherlin & Co. of Kansas City, has offered to purchase the bonds at par, provided they bear 5½ per cent. interest and run for thirty years. Their attorney says the acceptance of this offer, including the claim that it would be much more advantageous to sell the bonds without advertising or competition, publicity might have the effect of depreciating their value, by creating an impression that there was great demand for them."

### SCHOOL FOR CELESTIALS.

WILL BE OPENED TODAY.

[ASSOCIATED PRESS NIGHT REPORT.]

SAN FRANCISCO, Feb. 7.—A school for Chinese students, organized and maintained at the expense of the Imperial Chinese government, will be formally opened with befitting ceremonies in this city tomorrow.

While this is the first institution of the kind in this city, although similar schools have been provided at Sacramento, Los Angeles, Vancouver, Chicago and New York, the course of instruction planned will be mainly in science and Chinese literature as taught in China, it being the purpose of the Chinese government to bring its subjects abroad in touch with Chinese thought rather than allow them to become entirely drawn away by the inculcation of purely Occidental ideas.

The dedication ceremonies will be presided over by Liang Ching Quai, the consul commissioner from the Chinese government, and attended by all Chinese in business enen. The commissioner will start for Europe as soon as his work here is completed, to institute new schools.

### "AGIN" THE GOVERNMENT.

**Anarchists Indignant Over Arrest of Emma Goldman and Dr. Reitmann in San Francisco.**

[BY DIRECT WIRE TO THE TIMES.]

NEW YORK, Feb. 7.—[Exclusive Dispatch.] Anarchists, some two hundred strong, held a mass meeting this afternoon in Terrace Lyceum, No. 206 East Broadway, to protest against the deportation of free speech and the persecution of anarchists in San Francisco.

Alexander Berkman, Harry M. Kelly and other leaders of the anarchists spoke in denunciation of the United States government, the laws of the country, or the land and public institutions generally. It was expected that police would interfere, for the meeting was well advertised. The anarchists were disappointed when not a single bluecoat appeared to disturb the meeting. There were a half a dozen speakers and each in turn took a fling at the government, the police, the courts, and especially the officials of San Francisco who recently arrested Emma Goldman, Dr. Reitmann and other anarchists.

Alexander Berkman worked himself into a high state of indignation over the arrest of his free-love wife, Emma Goldman.

### LIMITATION NO BAR.

Secretary Department in its investigation of land frauds suffered by the Government limitation in the use of the secret service of the Treasury Depart-

NIGHT THIS WEEK AT 8:
ES—Thurs., Sat. and Sunday.
**n Is Here This Week**
MENTS THE POPULAR ACTOR
**STONE**
OTT'S MERRIEST FARCE-COMED
**New York"**
ories in this merry place. Mirth of
ical comedy successes. A bevy o
his lively and happy combination o
NG FOR IF YOU WANT TO
HIS OPPORTUNITY TO SEE
WHOTE.
snappiest and happiest farce-comedy
company anywhere. Lewis S. Stone
Hainer and Charles Ruggles as
Amos—the rain's over and the sun
ees—Tuesday, Saturday and Sunday
T PHONES—1067.
our didn't keep the two overboard
on, where.
**RTMAN**
e first time at this theater the no
**m Paris"**
performance has ever been given
now in this or any other city
. Remember, you 'get There
rganization of forty-eight people
ve for a similar high-class musical
e tomorrow, Saturday and Sunday
ROW AT 2:15. Every well-know
g success—"THE AMEER."
**THEATER—**
MOROSCO, Lessee and Manager
EE SATURDAY—SPECIAL MA
**YLAND"**
t and best musical show. Nig
atinee prices—25c, 50c, 75c. A la
AY—REGULAR MATINEES.
**Rip an Winkle**
FATHER MADE FAMOUS.
ICER.
**EATER—** THE HOME OF SUCCESSES
ock house
SATURDAY.
**T"** Rain couldn't stop the crowds at him
WOMAN, MISS MARY HALL
—Hoyt's great purpose comedy
EVERY DAY.
ONES 1447.
**LE....**
DDAY
**red Clarke & Co.**
"What Will Happen Next?"
**De Biere**
Mysterious Illusionist.
**bert & Warren**
Pianist and the Dancer.
**ooney Sisters**
American Dancers.
GROWING ALASKAN SALMON INDUSTRY.
ATINEES DAILY—10c, 20c, 3
H. C. WYATT, Lessee & Manager.
r Matinee Saturday—Special Pr
ingham's Complete Produc
**LL"** COMPANY & ORCHESTRA O
to $2.00. Matinees, 25c to $1
ER POWER."
ERNEST CRAWFORD, Manag
HONES: Main 1393, Home 1
Wednesday and Saturday.
day—Mr. Crawford presents h
**nd the Wolf"**
—The Hit of Hits. A Comp
ssemble choruses, show girls
-Old Grandma, the grand
Good and Evil, and many ot
s, 25c, $1. Matinee—25c, 50c, 7
VENUE, between 7TH and 8TH
5634; Main 449.
PIEPER, Lessee and Manag
ondoline Circuit. Biggest
& BURNS, Blackface Co
ory Monologist.
FREDERICK, Comedy Fi
DARBY, Mexico-Hypnotic
hampion Ragtime Piano
KE, Character Comedian
RISCO'S New First-cla
plete Orchestra. A 25-hour
**allee, Props.**
ARY 8.
**ND A TARTAR"**
s and Direction of capable
ities' Souvenir Matinees Wed
ees Monday, Wednesday,
ar prices.
NG STREET, Near Fourth
ction Sullivan & Considine.
**UDEVILLE**
**y, Feb. 9—**
**OXING—40**
ounds: JACK BURNS vs.
CLEVELAND, four rounds;
ER KID vs. BILLY MOORE
ed seats $1 and $2, for sale a
**ments.**
TAKE CARS ON MAIN STREET MARKED CAWSTON OSTRICH FARM
California.
**,000 ather play**
ARM 25c UR
**WAY**
**Until Midnight**
CAR CO., OWNERS.
OPP. EAST LAKE PARK
ur ads at our
**allee, Egypt—**
Lloyd, White Star, all
e World Tours, first-
allowed anywhere. Sa
TUM Bldg., Spring and



LOST IS FOUND.

# SHANGHAIED IS MISSING MAN.

*T. A. Cox Wires His Wife of Whereabouts.*

*Friends Feared He Had Been Slain for Money.*

*Disappeared from San Francisco Last Month.*

[BY DIRECT WIRE TO THE TIMES.]

TUCSON (Ariz.) Feb. 7.—A telegram from T. A. Cox to his wife, says he visited Tacoma today after having been "shanghaied" forty-eight days ago. Cox is the Arizona mining man who disappeared from San Francisco, November 22, while on his way to Pittsburgh. He wires that he left the vessel at Puget Sound, Thursday, ill-used and very ill.

This wire, though meager in its details, removes the anxiety which his friends have felt for the missing mining man, and puts an end to the mystery surrounding his disappearance. The police of the entire country have been searching for Cox who had a large sum of money on him when he disappeared.

Just how Cox came to be shanghaied is a mystery still. He is not a drinking man, and it is not known what liquor he could have had, that would have taken him into the district of the city where such a thing would be possible.

The injury he speaks of may or may not have been received while on board the ship, but his friends are disposed to think he sustained it in the struggle that followed his capture by the land-stealers, who took him aboard the ship on which he made his trip to Tacoma.

The name of the ship on which Cox made his voyage is as yet a matter of speculation, and is not mentioned in the dispatch sent here by him.

The friends of Cox are extremely incensed at the treatment he has received and it is possible that the matter will not rest here, but will be carried into the courts.

MUCH-WANTED PRISONER.

**Arizona Sheriff Has Him, Tennessee Is After Him, Government Claims Him, Also.**

SPECIAL CORRESPONDENCE OF THE TIMES.

FLORENCE (Ariz.) Feb. 6.—There is a contest over the possession of Alexander Roberts, now in the custody of Pinal Deputy Sheriff A. B. Hunt of Pinal county, Tennessee, is here and wants to take the prisoner back to Memphis to answer a charge of forgery. United States officials also want the prisoner, as he is under indictment in New York for fraudulent use of the mail. He is said to have served time at Sing Sing, and to be in desperate need of money. He is almost any State bordering on the Mississippi River.

A. S. Hogan, a brakeman, was killed yesterday by a locomotive of the Arizona Commercial Copper Company. He fell under the wheels as he was attempting to climb upon the tender.

PARK BOND ISSUE.

If present plans are completed, Pasadena will issue bonds for $200,000 for the purchase of water works and a sewerage system. The town now pays $1,000 a year for cleaning up its streets and alleys, and is afraid every summer of a typhoid fever epidemic. The bond buying firm of Ulen, Sutherlin & Co., of Kansas City, has offered to purchase the bonds at par, provided they bear 5½ per cent. interest and run for thirty years. Their attorney makes the acceptance of this offer, and the claim that it would be to their advantageous to sell the bonds without advertising or competition, as publicity might have the effect of depreciating their value, by giving an impression that there was no demand for them."

SCHOOL FOR CELESTIALS.

WILL BE OPENED TODAY.

[ASSOCIATED PRESS NIGHT REPORT.]

SAN FRANCISCO, Feb. 7.—A school for Chinese students, organized and financed at the expense of the Imperial Chinese government, will be opened with befitting ceremonies in this city tomorrow.

This is the first institution of the kind in this city, although similar schools have been provided at Sacramento, Los Angeles, Vancouver, Chicago and New York.

The course of instruction planned is mainly in science and Chinese history as taught in China, it being the purpose of the Chinese government that its subjects abroad in touch with China thought rather than allowed to become entirely drawn from it by the inculcation of purely Occidental ideas.

The dedication ceremonies will be presided over by Liang Ching Quai, Chinese commissioner from the Chinese government, and attended by all Chinese officials and men. The commissioner will leave for Europe as soon as his work here is completed, to institute similar schools.

"SAY THE GOVERNMENT."

**Anarchists Indignant Over Arrest of Alexander Goldman and Dr. Reitman in San Francisco.**

[BY DIRECT WIRE TO THE TIMES.]

NEW YORK, Feb. 7.—[Exclusive Dispatch.] Anarchists, some two hundred strong, held a mass meeting this evening in Terrace Lyceum, No. 206 Bowery, to protest against the arrest of free speech and the persecution of anarchists in San Francisco.

Alexander Berkman, Harry M. Kelly and other leaders of the anarchists in this association of the United States, the laws of the land and public institutions. It was expected that police would interfere, for the meeting was well advertised. The anarchists were disappointed when not the slightest appeared to disturb the meeting. There were a half a dozen and each in turn took a fling at the government, the police, the capitalistic newspapers, especially the officials of San Francisco who recently arrested Emma Goldmann and other anarchists.

Alexander Berkman worked himself into a state of indignation over the arrest of his free-love wife, Emma Goldman.

DISCRIMINATION NO BAR.

Great interest in its investigation of the frauds suffered by the government in the use of the franking privilege in the Treasury Department, was not admitted by Secretary Garfield when he recently appeared before the subcommittee of the House Committee on Appropriations.

Mr. Garfield's testimony was made public today. The subcommittee is drafting the Sundry Civil Appropriation Bill, in which the Secretary hopes to see incorporated an item of $500,000 for fighting depredations on public timber protecting public lands, etc.

Secretary Garfield testified that the $500,000 appropriation asked for was twice as large as that asked for last year, but was needed to unearth frauds committed years ago.

The Secretary said the public land laws had not been vigorously enforced in former years. He absolved Congress from blame.

Secretary Garfield explained that prior to his administration both special agents of the Interior Department and men in the Department of Justice, which was described as procuring secret service operatives from the Treasury Department for the work of investigating land frauds. Now the cases are investigated only by special agents of the Interior Department.

It was brought out that Secretary Garfield and the Attorney-General had agreed to take secret service men off land fraud cases before Mr. Garfield had knowledge of the proposed limitation.

THINGS THAT COUNT.

**Cardinal Gibbons Praises Womanly Women and Importance of Small Affairs in Life.**

[BY DIRECT WIRE TO THE TIMES.]

BALTIMORE (Md.) Feb. 7.—[Exclusive Dispatch.] In his sermon at the Cathedral today Cardinal Gibbons spoke of the importance of the small things in life. In the course of his sermon he said:

"The truth is our salvation hereafter depends mostly upon the ordinary actions of our daily life. I do not refer solely to our devotions, but to our customary routine, our little occupations, our conservations and recreation.

"On the last day you will not be asked what role you played in the theater of life, but whether you have filled that part well.

"In one of the passages of the Old Testament there is special praise for a woman. She is not mentioned as worthy of commendation for her efforts to obtain social triumphs, nor for her zeal in struggling for woman's rights, particularly the right of suffrage. It is not told that she, in seeking these things, was bold and resolute and shook her fist at the Prime Minister. No, but we are made to understand that she was a womanly woman, a loving mother and a dutiful wife."

SCANDAL FADING OUT.

**Small Prospect of Legislature Investigation of Now Famous Attack on Illinois Solon.**

[BY DIRECT WIRE TO THE TIMES.]

CHICAGO, Feb. 7.—[Exclusive Dispatch.] The prospect of a legislative investigation into the Browne episode at Springfield, when "Florence Miller" attempted to attack the minority leader, became exceedingly remote today when Republican House leaders declared any move in this direction would be promptly squelched.

The "College Inn" Democrats, who by innuendo were implicated in the alleged plot to injure the reputation of Representative Lee O'Neil Browne, however, continued their demands for an inquiry. John J. McLaughlin, leader of the Sullivan men in the minority, departed for Springfield with a resolution in his pocket which he declared he might introduce if Browne failed to ask that the searchlight be thrown on the affair.

While the two factions in the minority were at white heat and uttering denunciations of the members of the other, the Republicans sought to pour oil upon the troubled waters. Some of the cooler heads argued that the matter should be dropped and forgotten, otherwise the factional feud will become increasingly bitter as the session progresses.

RUMORS OF WAR.

**Salvadorean President Making Ready for Expected Invasion of Nicaragua.**

[ASSOCIATED PRESS NIGHT REPORT.]

PANAMA, Feb. 7.—Passengers by steamer have just arrived here and report warlike preparations on the part of Salvador and Nicaragua. When the last Pacific Mail steamer passed down the coast, President Figueroa of Salvador, with a military staff, was inspecting all port garrisons, it being reported that an invasion of Salvadorean revolutionists, headed by Dr. Alfaro and assisted by Nicaragua, was imminent.

A dispatch from Managuay says: "The government of Salvador, instigater by Guatemala, ordered that its gunboat Presidente should fire its guns at night in the pretense of repulsing Nicaraguan forces invading Salvadorean territory, the intention being to create ill feeling against the Nicaraguan government."

It is generally believed that President Figueroa and President Caberera of Guatemala are anxious for the overthrow of President Zelayas of Nicaragua.

DUEL TO DEATH.

DESLOGE (Mo.) Feb. 7.—George Ketcherside and John Hughes fought a duel in the main street of Leadwood, near here last night, and each received fatal wounds. Their bodies were picked off each other by citizens after the firing had ceased. Hughes died twenty minutes later. Ketcherside was dead when found.

The shooting was in front of the home of Mrs. Adams, a widow with whom Ketcherside had boarded. He saw Hughes talking to Mrs. Adams and because of jealousy, he is said to have abused Hughes, who went home to get his revolver.

Both men began firing at the same time, and at so close range that their bodies fell across each other. Each body received five bullets.

SLICK GAME.

PARIS, Feb. 7.—As a result of numerous complaints, Paul du Fresnay was arrested today on a warrant issued by an examining magistrate on the charge of swindling.

The police say that Du Fresnay fled to the United States fifteen years ago while under conviction for fraudulent bankruptcy, but later he returned to Paris, where he opened imposing premises, under the title "French-American Steamship Line."

He engaged twenty-five employés, who, it is alleged, invested sums ranging from $100 to $1000 as a condition of their being engaged.

DOZEN SUSPECTS.

OTTUMWA (Iowa) Feb. 7.—Twelve men have been arrested in connection with the murder of Miss Clara Rosen, who was found yesterday a short distance from her home with her skull crushed.

Ten were questioned here today, and two in Oskaloosa. The police say Joseph Hopkins, a negro government meat inspector, is the principal suspect.

Miss Rosen had reported to her employer that a negro had followed her a number of times.

RAVAGES.

# HEALTH BOARD FIGHTS FEVER.

*Typhoid Outbreak at Sonoma Scares Doctors.*

*Epidemic's Cause Is Still a Mystery.*

*Number of Cases Increasing Almost Daily.*

[BY DIRECT WIRE TO THE TIMES.]

SACRAMENTO, Feb. 7.—[Exclusive Dispatch.] The State Board of Health has been notified of the prevalence of typhoid at Sonoma, Tuolumne county, and Dr. Foster went there yesterday to investigate and determine the causes. There were thirty-five cases in town when the report was made, and the number has been increasing daily.

Local physicians of that town have been overworked in attending so many cases. The source of the disease appears to be a mystery and every effort will be made to locate it and stamp out the epidemic. Sacramento had an unusual number of typhoid cases recently, and the City Board of Health issued a proclamation that the milk should be boiled before using.

The number of cases has diminished steadily since.

"ORGIES OF OBSCENITY."

**Archbishop Farley Denounces Men and Women Who Take Small Children to the Theater.**

[ASSOCIATED PRESS NIGHT REPORT.]

NEW YORK, Feb. 7.—"The stage is worse today than it was in the days of Paganism," said Archbishop Farley, in his sermon in St. Patrick's Cathedral today.

"The old preachers wanted us to believe that we must live undefiled to be saved," said the archbishop. "All about us we have the men and women who are setting evil examples. Men hoary with age go to the public places and to theaters in shamelessness, and they take with them youngsters who cannot escape corruption. We see today men and women—old women and men—who ought to know better, taking the young to these orgies of obscenity."

MRS. C. L. WILLIAMS INJURED.

ATLANTIC CITY (N. J.) Feb. 7.—Mrs. C. L. Williams, wife of the business manager of the Grand Opera-house of Philadelphia, was probably fatally injured in an automobile accident near Egg Harbor tonight. The car was running at high speed when a rear tire blew out, causing the car to skid and Mrs. Williams was hurled from the automobile. Her skull was fractured and she was taken to a hospital in Philadelphia.

DROWNED UNDER ICE.

WOODSHOLE (Mass.) Feb. 7.—While standing near a pond today Charles Gottliebson, wireless operator of the revenue cutter Acushnet, broke through the ice and both he and Seaman Oscar Rengved, also of the Acushnet, who made a brave attempt to rescue him, were drowned.

LOCAL TRAVELERS.

**Los Angeles People Who Are Registered at Hotels in Other Cities.**

[BY DIRECT WIRE TO THE TIMES.]

NEW YORK, Feb. 7.—[Exclusive Dispatch.] The following Los Angeles people are registered tonight at New York hotels: Belmont: J. F. Brisbie and wife; Manhattan, W. B. Wainwright, Miss A. M. Morton, T. H. Ozman; Belvedere, J. S. Pastigian; Pasadena.

IN CHICAGO.

CHICAGO, Feb. 7.—[Exclusive Dispatch.] The following Los Angeles people are registered tonight at Chicago hotels: Auditorium Annex, Mrs. A. S. Myrick, Charles F. Brasian, San Jose; Stratford, N. E. Jacobs, Mr. and Mrs. Harry Watson, Jr.; Majestic, A. W. Ellington; Lexington, Walter L. Moreland.

IN SAN FRANCISCO.

SAN FRANCISCO, Feb. 7.—[Exclusive Dispatch.] The following Los Angeles people are registered tonight at San Francisco hotels: F. W. Freeman, F. C. Fenner, P. W. Bixby, James R. Martin, Willard Fay, Thomas Francis.

City Restaurants.

**LEVY'S CAFE**
Business Men's Lunch Daily in Grill, 40 cents, including coffee, tea, beer or wine. Quick Service.

**Cafe Bristol**
The best of everything is found here. Try it once and be convinced. Music by Bristol Orchestra. Entire basement H. W. Hellman Bldg., 4th & Spring.

We have just found where to eat.
*Evans' Cafeteria*
*109 S. Broadway*
Try it once and you will come again.

**Times' Branch Office**
**531 S. Spring**
DIRECTORY OF OCCUPANTS.

SUNSET TELEPHONE. Public Pay Station.
C. H. LIPPINCOTT & CO. Hollywood and farm lands exhibit.
MEXICO INTERNATIONAL LAND CO. Colonization Bureau. Fred L. Foster, Manager.
L. A. AUTOMOBILE. Livery and Sight-Seeing Co. "Seeing Los Angeles" cars and automobiles.
TIMES FREE INFORMATION BUREAU. Hotel, Resort and Railway information and literature.
THE EUCALYPTUS MANUFACTURING CO. Handles and other hardwood utilities.
BOOKLOVERS & TABARD INN. Libraries. A. C. JOHNSON, Manager.
SOUTHWEST TURQUOISE CO. Gem Cutters and Jewelers.
SAN FRANCISCO CALL, BRANCH OFFICE.
VICTOR TALKING MACHINES. Mezzanine floor. Pease and Foote.
TIMES-MIRROR CO. Times "want" ads and subscriptions.
SUNSET MAGAZINE. Subscription Department.

**SAN JACINTO HOT SPRINGS**
(RELIEF HOT SPRINGS)
The curative hot mud baths quickly relieve rheumatism and nervous affections. Modern hotel and sanitary bath houses. For information see George P. Taylor, 525 South Broadway, Los Angeles, or Peck-Judah Co., 523 South Spring St.

Resorts.

YOU CAN STAY AT
**The POTTER**
SANTA BARBARA
One Day for $4.00 to $8.00
$5.00 With Bath
American Plan
BUT YOU OUGHT TO STAY A WEEK
Because You Get So Much For Your Money
MILO M. POTTER

*Bimini Hot Springs Hotel* Los Angeles
The most curative treatment known for rheumatism; delightfully situated; hot mineral water, steam heat, and telephone in every room; no noise, no dust, and no ties. Street car to door, 5c fare. DR. G. W. TAPE, Medical Supt.

**The Ward Apartments, Long Beach**
MAGNOLIA AVE., ON THE STRAND, opposite Hotel Virginia. New, luxuriously furnished two-room suites; steam heat; showers and lockers for ocean bathers; delightful sun-parlor; magnificent marine view; everything furnished. Prices very reasonable. Phone Main 2400. GEO. WARD, Proprietor.

**Mount Wilson**
American plan, $2 per day, $15 per week. For information see TIMES FREE INF. BUREAU, 531 South Spring. PECK-JUDAH CO., 523 S. Spring. F. E. ROSS, Mgr.

**NO MUD**
Why not come to Sierra Madre, the City Beautiful? No mud, fine streets, magnificent scenery, purest water. Write for descriptive matter. A. S. MEAD, Sierra Madre

**ELSINORE** Lake View Inn and Hot Springs
M. A. GARDNER, Mgr. C. N. GARDNER, Prop.
Overlooking Lake Elsinore. Swimming pool, mud, sweat, plain and plunge baths. Free consulting physician. Curative properties of our springs the best. Excellent rooms and table. Autoists' half-way house to San Diego. The Times Free Information Bureau, 531 S. Spring.

**ELSINORE, Bundy Hot Springs Hotel** AND COTTAGES.
Curative Hot Sulphur Baths under Hotel roof. Free consulting physician. Good home cooking a specialty. The Times Free Information Bureau, 531 S. Spring. Address F. A. Amsbury.

**MT. VIEW INN** Hollywood, on car line. New, first-class family hotel; all outside rooms—steam heated throughout—beautiful view of mountains—an excellent cuisine. Home phone 29007. BENJ. FOWLER, Proprietor.

City Hotels.

**Hotel Alexandria**
Afternoon Tea
Will be served in the Main Salon off Marble Lobby from four until six o'clock during the winter season, beginning Monday, January 11th.
50c
MUSIC

**HOTEL WOODWARD**
MODERN—FIRE PROOF
This hotel has now been running one year and is without doubt one of the most successful in the city. We are continuing our exceptional low rates, and to this, together with our desirable location, is due our success. American plan rates, per day, $2.00; per week, $12.00; two in one room, with bath, $25.00 per week. European plan prices accordingly low.
WOODWARD HOTEL CO., 421 W. 8th St.

**Hotel Orena**
Steam heat. Fireproof. Corner Seventh and Hope Sts. Opposite Postoffice. Beautifully furnished. Sunniest rooms. Everything new. Great sun parlor.

**Hotel Heinzman** 618-620 So. Grand Avenue, one block from Central Park. American and European plan. New management. Modern in every detail. Cuisine unexcelled. Rates—American plan, $2.00 per day. European plan, $1.00 per day up. Home 70879. C. C. DORR, Prop.

**Carondelet Apartments** Strictly first-class, new, home like, large, well planned, lighted and ventilated; furnishings elegant and complete; private baths, disappearing beds; location the best on splendid residence street, one block from Westlake Park. 150 feet of southern exposure. Winter rates, $21 to $50 per month. Home phone 54160.

**Hotel Santa Rita** NEW BUILDING, NEW FURNITURE. S. E. COR. 11TH AND MAIN.
Strictly modern European Hotel.
MR. AND MRS. W. J. SCHRADER, PROPS.

**Bungalow Inn** In Bungalow Land, Laurel Canyon, near Hollywood. Dinner 12 to 2 p.m. Lunches at all hours. Home cooking. Fine automobile and carriage road. Delightful mountain scenery. Fully equipped stage line connecting with Hollywood-Laurel Canyon cars. Bungalows for rent by the day, week or month. Phone Sunset Hollywood 2411.

**Hotel Leighton** 2127 West 6th St.
Opposite Westlake Park. Tourist and family hotel. American plan. Rates reasonable. Write for booklet. I. M. WOLFF, Manager.

**NATICK HOUSE** MEALS 25c
FIRST AND MAIN STS.—EXCEPT SUNDAY EVE. 35c.

City Hotels.

**Hotel Bacon** European. 325 E. 2nd St. Elegant furnished rooms, transient and weekly; new; steam heat, private bath, hot and cold running water; phone in each room; elevator service day and night. Main 394. Home A4117.

*Westlake Hotel*
MAIN 846. HOME E1031.
720 Westlake Ave., select family hotel, modern, large sun parlor and billiard room. Cuisine unexcelled. Reasonable rates; special to families. ROBT. D. MURRAY, Prop.

*THE BREAKERS*
LONG BEACH, CAL.
Select boarding house; strictly first-class family table. Terms reasonable. Home phone 426. 321 East Ocean avenue.

San Francisco Hotels.

**HOTEL MANX**
Powell St., Near Geary
SAN FRANCISCO
The Latest Large Tourist and Commercial Hotel.
In the very heart of the city. Strictly first-class and modern.
Rates $1.00 to $4.00 Per Day.
E. P. Dunn, Proprietor.
Formerly Arlington Hotel, Santa Barbara.

Resorts.

**The Times Branch Office**
Open Daily 8 A. M. to 9 P. M.
and Free Information Bureau
531 South Spring St.
Telephone Sunset: MAIN 8200 Home: 10391

The TIMES FREE INFORMATION AND RESORT BUREAU is for the accommodation of those seeking recreation, rest and recuperation among seashore and mountain resorts. Particulars are furnished regarding Hotels and Private Boarding-houses; their attractions, rates, etc. Photographs, circulars and transportation literature are kept on hand for inspection and distribution. Times readers can obtain here, in a few minutes, information that would take a week and in many instances longer to procure if they were compelled to write for it.

**Hotel Green**
Pasadena
FIREPROOF
*The favorite Resort Hotel of all travellers from the East*
*$1.50 per day upward European plan*
*$3.50 per day upward American plan*
J. H. HOLMES, Manager

THE
**Hotel Maryland**
And The Hotel Maryland
**Bungalows**
PASADENA
The Maryland's bungalows have every convenience, comfort, and privacy of one's own home. They are steam-heated, and conducted after the excellent manner for which The Maryland is famed. For particulars, see or address:
D. M. LINNARD, Manager.
'Phones: Home Ex. 3; Sunset Ex. 35.

**Radium Sulphur Springs** COLEGROVE, LOS ANGELES.
Take Baths in Liquid Sunshine.
DRINK THE MOST CURATIVE MINERAL WATER IN CALIFORNIA.
It is radio-active, germicidal and purifies your blood by destroying disease germs, thereby revivifying, rejuvenating and increasing your Vital Force and circulation.
THE RADIUM SULPHUR HOT BATHS
Quickly relieve and cure Rheumatism, Alcoholism, Reduces Fat, Constipation, Chronic Colds, Stomach, Heart, Liver, Kidney, Blood and Skin Troubles, Poor Circulation, Bright's Disease, Sciatica, Neuralgia, Paralysis, Nervous Prostration, Diseases of Spine and Nerves, Female Troubles. The Beauty Baths clear complexion makes skin velvety, eyes bright, hair glossy, stops hair falling, grows new hair.
IT SPARKLES AND FOAMS LIKE CHAMPAGNE.
The wonderful cures made are no doubt due to germicidal and radio-active gaseous emanation from Radium Rays, deep in the mineralized earth, whence this water comes. Chronic and seemingly hopeless cases cured. Physician in charge. Send for booklet. Water by bottle or case. Take "Melrose Avenue" cars via Broadway direct to Springs; 5c fare.

*Live at Venice* *"The Safest Beach"*
*Windward Hotel*
Newly Furnished, Steam Heat, Electric Light.
Hot and Cold, Salt and Fresh Water Baths.
Ship Cafe, Aquarium, Auditorium, Bath.
BAND CONCERTS DAILY
House Open Daily.
*VENICE - - - CALIFORNIA*

*Excellent Table* *Perfect Service*
**Casa Loma**
*Ideal Climate* Redlands *Reasonable Rates*

**Ye Alpine Tavern**
Situated on Mt. Lowe. A mile above the sea. American plan, $3.00 per day, $15.00 per week. Choice of rooms in hotel or cottages. Telephone Passenger Dept., Pacific Electric Ry., or Times Free Information Bureau, for further information.

Riverside, California
A WINTER HOME IN AN ORANGE GROVE
The Anchorage Park and Bungalows

*ARROWHEAD HOT SPRINGS*
*Near San Bernardino*
Hottest curative springs in the world—one of the most luxurious hotels on the Coast. Great bath-house, skilled attendants, famous resident physician and masseur. Situated 2000 feet above the sea amid beautiful mountain environment. American plan, $3.00 per day up. For information write or call on resident agent, H. S. Kneedler, 553 S. Spring St., Los Angeles, or address Manager Hotel Arrowhead, Cal.

THE WELL KNOWN
*Arlington Hotel and Annex*
At beautiful Santa Barbara. Extensively improved and renovated.
Re-opened October 15th, 1908. Booklet upon request.
H. D. CLARK, Manager.

THE NEW **Hotel Marengo, Pasadena** South Marengo Avenue Boulevard and Arcadia st. Convenient to railway depots, street cars, churches and parks. A select tourist and family hotel. Steam heat, hot and cold running water, electric lights and the famous Ostermoor beds in all rooms. European plan, $1 and up per day. $3.50 and up per week. American plan, $2 and up per day, $10 and up per week, with private bath, $15.00 per week. Descriptive literature at Times Free Information Bureau, 531-33 So. Spring.

Sanatoriums.

**Loma Linda Sanitarium**
A well equipped, home-like sanitarium, beautifully located on the main line of the Southern Pacific, four miles west of Redlands. Large grounds, and every comfort for rest and recreation. Four physicians and a large corps of well-trained attendants. Rates reasonable. Send for booklet "C," or call at the Times-Mirror Information Bureau, 531 So. Spring St., Los Angeles, Calif.

**Long Beach Sanitarium** Long Beach, Cal. Pressed brick building. New strictly modern and up-to-date in every appointment. Three stories of solid comfort. Battle Creek Sanitarium methods. Spacious treatment rooms and electrical departments. Graduate nurses only. Winter climate warmer, dryer and a more even temperature through the entire day than can be found elsewhere in the State. Choicest cuisine, reasonable rates. Booklet free. Visitors welcome. Get off car at 10th street. Phones Home 694; Sunset Main 3491.

**Glendale Sanitarium** THE REAL SANITARIUM OF SOUTHERN CALIFORNIA EMPLOYING THE BATTLE CREEK SYSTEM OF RATIONAL TREATMENT. 25 minutes' ride by electric car from heart of Los Angeles and enjoying AN IDEAL WINTER CLIMATE. Regular Gymnasium exercises twice per day and other refined health-giving entertainment. Steam heat, electric light, elevator and every other modern convenience. Qualified staff of workers. Apply for booklet at Times Information Bureau, or from Sanitarium, Glendale, Cal.

SACRAMENTO.

# CONSOLIDATION GAINS GROUND.

*Los Angeles Boosters Will Push Bill Through.*

*Savage Is Giving in Before Public Opinion.*

*Senate Hard Place for Man With Personal Grouch.*

BY B. FRANK GREAVES.

[BY DIRECT WIRE TO THE TIMES.]

SACRAMENTO, Feb. 7.—[Exclusive Dispatch.] Omens for the good of San Pedro Harbor and consolidation of Los Angeles with the seaport appeared tonight with the arrival of a quartette of representative Los Angeles citizens, George H. Stewart, president of the Chamber of Commerce; J. M. Schneider of the Merchants' and Manufacturers' Association; G. G. Johnson and H. Z. Osborne. They have come to do everything in their power to get the right kind of consolidation bill out of the committee and to show the legislators that Los Angeles and San Pedro are asking nothing but a reasonable concession. With these four assisting A. P. Fleming of the Los Angeles Harbor Commission, there should be no difficulty in spreading the gospel of consolidation through the Legislature and in winning over such members as may have listened to the Savage siren.

While the San Pedro Senator never was strong in the upper house, he has been able in the past to gain the assistance of many of his associates in venting his personal spite against his own city and Los Angeles. But there is a decided change in the situation. This is not the same Senate that we had two years ago, when Leavitt of Oakland and Wolfe of San Francisco were at the helm. It is a mighty independent body, as has been shown in the race track and a few other tests that have come. It takes more than one man with a grouch to influence its actions.

Not what Savage wants, but what the remainder of the Los Angeles delegation and all of Southern California want, is likely to guide. The success of Mr. Stewart and his associates will depend upon their ability to show that the consolidation plan is reasonable, and that it is or will be desired just as much by other cities as by Los Angeles and San Pedro. As business men and representatives of the principal civic bodies of the county, the quartette of lobbyists should carry much weight. They engaged at once in their task, and before they had been here an hour they were in touch with some of the ablest men in the Senate, where it is believed that the greatest opposition to the consolidation bill will be met.

Savage already has given in partially by practically withdrawing his bill providing for a State Harbor Commission for San Pedro. He found that Wilmington and Long Beach were against any such move, and he is holding back the bill in the hope that he may influence the people of those cities to back him in his fight on consolidation.

He also has been flooded with protests from the people of that part of San Pedro which petitioned by a majority of about three to one to disincorporate so their territory might be annexed to Los Angeles, a project that the San Pedro Senator aims to block by requiring an affirmative vote of two-thirds of the qualified electors.

Still, the consolidation bill is not yet "out of the woods," and will not be until it is passed by the Senate.

### EXPOSITION BUILDING.

BOWEN WIL GET IT.

[BY DIRECT WIRE TO THE TIMES.]

SACRAMENTO, Feb. 7.—[Exclusive Dispatch.] Magnificently equipped for his campaign, Attorney W. M. Bowen of Los Angeles returned to Sacramento today to resume the battle for an appropriation of $250,000 for a State exposition building at Agricultural Park. He brings the assurances of the city and of the county of Los Angeles that they will expend another quarter of a million in beautifying the grounds and in placing thereon a handsome historical building. The project has been elaborately described in The Times.

When Mr. Bowen left here a week ago, he practically had the assurance of the Senate Finance Committee and of the Assembly Ways and Means Committee that the exposition building appropriation would be recommended favorably if he could produce official promises from Los Angeles city and county that they would cooperate in making the park a center of attraction.

Such promises, already known to the people of Los Angeles, were brought by Mr. Bowen today. One of them is a certified copy of the resolution adopted by the Supervisors, agreeing to expend $150,000 for a historical building and museum in the event that the appropriation be made for a State exposition building. The other is a resolution of the City Council, which pledges the expenditure of $100,000 in beautifying and maintaining the park.

In addition, Mr. Bowen has a highly commendatory resolution, adopted by the City Council, in which his work for the park for many years is praised and the unselfishness of his motives is set forth.

The only danger to the plan lies in the enormous size the appropriation bill is assuming. Nearly $9,000,000 is called for by the bills now before the Ways and Means Committee, and there is still another week for the introduction of bills.

Huge sums are asked this year for the public institutions of the State, many of which were denied anything but running expenses by the last Legislature for the reason that the State was obliged to expend large amounts in restoring Agnews Asylum and other buildings wrecked by the earthquake of 1906.

However, Gov. Gillett is known to be heartily in favor of the appropriation for the exposition building in Los Angeles, to be shared by every county in the State, and it is known that, if possible to spare the money, the project will have his approval.

### DIRECT PRIMARY BILL.

TWENTY-SIX VOTES.

[BY DIRECT WIRE TO THE TIMES.]

SACRAMENTO, Feb. 7.—[Exclusive Dispatch.] Twenty-six votes, it was stated today, will be cast in the Senate this week for a direct primary bill closely following the Wright-Stanton measure and against the mongrel amendment that is to be recommended by the majority of the Committee on Elections and Election Laws. With but one or two exceptions, all Democratic Senators are expected to fall in line with the Republican insurgents for the kind of bill the people are supposed to want.

There is a division among the insurgents, though, some of them being opposed to any reference in the bill to United States Senator. They are united, on the other hand, against the committee majority, which would refuse place on the ballot to candidates for office who may fail to secure the majority of votes cast by their respective parties.

Numerous secret caucuses by the supporters of a straight direct primary lead them to believe that they are strong enough to control the situation and to produce the kind of bill they want.

# GOVERNOR SAWS WOOD.

**Hadley Does It for the Exercise, and not to Keep State Secrets.**

[BY DIRECT WIRE TO THE TIMES.]

JEFFERSON CITY (Mo.) Feb. 7.—[Exclusive Dispatch.] Although it was not a plank in the Republican platform, a campaign pledge, or mentioned in his inaugural address, Gov. Hadley saws his own wood. Not for the benefit of a moving-picture machine, to pose as one of the common people, or because there is no one else to do the work, or even to keep State secrets, but because he likes it.

He believes it is a great exercise and has been doing it for years. He does not get out in the front lawn and have a band play or a spieler to announce the greatest attraction on earth, in fact he works in the solitude of a cellar. When he was prosecuting attorney of Jackson county, Hadley had a wood pile and he sawed wood. When he was Attorney-General he continued to make little sticks out of big ones and now that he is Governor he still continues the practice.

"It is one of the best forms of exercise that I know of," declared the Governor, "and I have been doing it at the mansion these disagreeable mornings when the weather prevents my daily ride or long walk."

### AQUEDUCT BILL PROGRESSES.

HEWITT HELPS.

[BY DIRECT WIRE TO THE TIMES.]

SACRAMENTO, Feb. 7.—[Exclusive Dispatch.] With the arrival of City Attorney Hewitt of Los Angeles, it is believed that a compromise will be effected whereby Assemblyman Transue will be able to put through his bill to exclude saloons from the vicinity of camps along the line of the Los Angeles aqueduct. There is considerable opposition to the measure, which has been hanging fire for several days, but it is thought that an arrangement can be reached which will accomplish all that is desired by the builders of the aqueduct and at the same time be satisfactory to the interests that are opposing the bill.

### FIGHTING FRUIT FOES.

POLITICS ALSO PEST.

[BY DIRECT WIRE TO THE TIMES.]

SACRAMENTO, Feb. 7.—[Exclusive Dispatch.] A hot fight by Los Angeles politicians has resulted in sending back to the Assembly Committee on Agriculture the Collier bill, which provides for one instead of three Horticultural Commissioners for each county. It was the purpose of the proponents of the bill to secure the appointment of one commissioner, who should prove his fitness for the place by passing an examination before a board of three experts, and to take out of politics the protection of the vast fruit industry of the State, amounting yearly to $140,000,000. But a few politicians, working for meager salaries, are afraid they will be deprived of their jobs, and they immediately started a campaign to defeat the bill.

For the good of the fruit growers it was decided that, to be on the safe side and to secure partial benefits, at least, it would be best to make amendments to the bill, and this now will be done, with the prospect that there will be no further opposition.

The amendment will make it possible to appoint three commissioners in Los Angeles, as at present, and probably only one in each of the other counties. The bill will require, however, that each applicant for a place as commissioner shall pass an examination as to his fitness, and through this requirement it is thought there will be a great improvement in the service.

Unfortunately, there is no popular interest in the work of the horticultural commissioners, whose duty it is to see that orchards are kept clean and that dangerous insect pests do not gain a foothold.

It is a dry subject until one comes to think what the black, red and purple scale, the codling moth and many other pests mean in the destruction of California fruits. Though citrus fruit growers of Southern California spend hundreds of thousands of dollars every year in cyanide of potassium and in labor to fight the scale, they lose as much more in fruit destroyed by scale that is not checked in its ravages. The Morales orange worm of Mexico is a constant menace.

Ninety per cent. of all the loss is attributable to pests that are imported. An efficient horticultural commission for the State and for each county is the only safeguard. Politics is as destructive to the commissions as is the scale to the fruit. Wherefore it is desired to take the county commissions out of the hands of the politicians.

James Wilson, Secretary of Agriculture, declares that $800,000,000 a year is lost to the fruit and vegetable industry of the United States by reason of imported pests. The greatest hope of the former is that a national quarantine law may be framed, and a move in that direction is now under way, with the prospects that a bill to that end will be introduced at the next session of Congress.

### SIX DYNAMITED.

NANCY (France) Feb. 7.—Six persons were blown to pieces today by the explosion of a large quantity of dynamite and 10,000 blank cartridges in the storehouse of a mine at Tucguegnieux.

*Progress of the negro in Los Angeles—the educated negroes; the negroes who have made money; the negroes who have succeeded in professions; notable negro women who have forged ahead; hundreds of examples of achievement by the emancipated race. See the illustrated negro section, written by negroes, of the great Lincoln Day number of The Times next Friday. Order extra copies now.*

# STANTON'S MYSTERY.

(Continued From First Page.)

sat down hard on Senator Perkins because of the utterances of the senior Senator from California on anti-Japanese legislation. Most outspoken among the legislators is Assemblyman Richard Melrose of Orange county, whose wise and conservative speeches on the floor of the Assembly have been effectual in curbing many of the fire-eaters of that body.

He continued: "The criticism of many European nations that we are conceited, narrow and provincial is partly justified by our attitude toward other nations. The new world civilization is not to be Anglo-Saxon, Germanic, Slav, Latin or Mongolian, but it will be cosmopolitan."

### JAP BLAMES COUNTRYMEN.

NO RESENTMENT.

NEW YORK, Feb. 7.—The members of the Goichi Kwai, a club of Japanese students in this city, met tonight and discussed and listened to speeches by the older compatriots. Consul General Kokoichi Mudzino, the principal speaker, talked on "The future of the Japanese in the United States." He showed not the least resentment over the agitation on the Pacific Coast and placed on his countrymen part of the blame for the misunderstanding there.

The Japanese, he said, have not assimilated as they should. He expressed strong opposition to segregation of the Japanese in certain districts and gave it as his opinion that they would be better off if they were scattered. He did say he believed the people of the East fairer than those of the West.

### OREGON LOOKING ON.

LEGISLATION PLANNED.

[ASSOCIATED PRESS NIGHT REPORT.]

PORTLAND (Or.) Feb. 7.—The doings of the California Legislature in regard to the Japanese, while followed with interest in this city, are discussed but little. Sentiment of nearly all classes is in favor of discouraging immigration of Japanese, and resolutions are pending, or in course of preparation in the Legislature at Salem, seeking their further exclusion.

### WASHINGTON INDIFFERENT.

UPHOLDS PRESIDENT.

[ASSOCIATED PRESS NIGHT REPORT.]

TACOMA (Wash.) Feb. 7.—No interest is taken in Tacoma in the anti-Japanese agitation and the matter has not been discussed at any public gathering. The newspapers commend President Roosevelt and Gov. Gillett but the general public is apathetic.

### NEBRASKA MAY SEGREGATE JAPS.

[BY DIRECT WIRE TO THE TIMES.]

OMAHA, Feb. 7.—[Exclusive Dispatch.] If the national administration does not interfere, Jeremiah Howard, South Omaha's representative in the Nebraska Legislature proposes to introduce a bill which aims at the segregation of the Japanese in the packing-houses from employés of other nationalities.

The bill is already prepared and is expected to make its appearance during the present week. Representative Howard made his campaign for election largely on this issue which is a live one in South Omaha. The complaint is made that the Japs, while working in the same departments with Americans, have committed offenses against them and particularly against young women employed there, which has created a demand that they be placed in a department by themselves.

### WOMAN WAKES UP BOSTON.

**Former Stenographer in Health Board Makes Startling Revelations of Experiences in Department.**

[BY DIRECT WIRE TO THE TIMES.]

BOSTON, Feb. 7.—[Exclusive Dispatch.] Startling revelations that have caused a gasp of astonishment in civic circles and started a rigid investigation in the health board office by Mayor Hibbard, has been made by Miss Mary Augusta Fisher, a former expert stenographer in that department and a Radcliffe graduate, who turned over to the Mayor a daily diary of her experiences as an employé of the city.

Miss Fisher was in the Board of Health office in the City Hall from April until December, last year. Then she was suspended "for the good of the department."

The young woman declares that she was subjected to all sorts of insults by fellow clerks; that she was scorned because she would not let the men hug her; that they insisted on getting her a "fellow, married or single;" that attempts were made to show her pictures that she had reason to believe were unfit for any one to look at; that the men hugged every other girl in the office, and she did work that was paid to be done outside of the office.

These are some of the acts that are enumerated at length in the pages of her diary. Miss Fisher is not vague in her allegations, she gives names, dates and relates happenings.

### ALL KINDS OF BARKS.

**Bass Barks, Soprano Barks and Even a Few Alto Barks Herald Big Dog Show.**

[BY DIRECT WIRE TO THE TIMES.]

NEW YORK, Feb. 7.—[Exclusive Dispatch.] There were lively scenes at Madison Square Garden tonight. Also lively noises. There were bass barks, soprano barks, some baritones and a few altos. It has been estimated that over $1,0..... worth of dogs will be on exhibition there for four days this week, beginning Tuesday. The occasion is the thirty-second annual bench show of the Westminster Kennel Club. The show this season will be larger and more elaborate than any of the club's former exhibitions. The interest taken in the affair presages a big success.

There will be more collies on exhibition than dogs of any other breed, but there will likewise be many Boston Terriers, Pomeranians, bulldogs and St. Bernards.

### WOMAN SAVES TRAIN.

**Wife of Station Agent Discovers Trap Set by Wreckers to Derail Fast Passenger.**

[BY DIRECT WIRE TO THE TIMES.]

READING (Pa.) Feb. 7.—[Exclusive Dispatch.] A bold attempt at train wrecking was discovered on the Schuylkill and Lehigh branch of the Reading Railway, near Kempton, early today by Mrs. L. H. Lenhart, wife of the former agent. While walking on the railroad near the rails she saw an object on the track ahead. When she drew nearer she was astonished to find a piece of railroad iron with a large stone tied to either end fastened to the track.

Surmising that the cowardly perpetrators intended to wreck the northbound passenger train, she promptly proceeded to remove the obstruction. After some tugging, she succeeded in opening the knots. The stones were rolled away and the heavy iron was dragged to one side of the track.

Word was promptly telephoned to the officials in this city. An effort will be made to apprehend the parties by railway detectives. It is supposed that at least two persons were concerned, judging from the weight of the iron and stones, and the position in which Mrs. Lenhart found them.

The scene of the attempted wrecking was on a sharp curve, and had the locomotive struck it, it is believed that it would have been derailed and loss of life would probably have resulted. The train passed by a short time after the obstruction was removed.

### LILLIAN RUSSELL SUED.

**Coachman Is Nominal Plaintiff in Suit for $5000 Damages in Auto Smash.**

[BY DIRECT WIRE TO THE TIMES.]

SARATOGA (N. Y.) Feb. 7.—[Exclusive Dispatch.] A bitter fight is expected in the Supreme Court tomorrow when attorneys for Lillian Russell, the actress, will attempt to have put over the term a $5000 damage action which has been brought against her as the result of an automobile accident near this village in the summer of 1907. News of the suit has just become public through the presence here of Miss Russell's attorney, George Young Bauchle, of New York.

Although the plaintiff in the suit is nominally Sylvester T. Corning, a coachman, the injured party in the case is Miss Rhoda Thompson, a wealthy resident of Ballstol Spa, who alleges that while she was driving on one of the streets in the Saratoga suburbs on August 14, 1907, an automobile in which were Miss Russell and a guest, Miss Edna McCauley of New York, collided with the carriage, threw out the occupants and broke Miss Thompson's leg. The allegation is made that Miss Russell's chauffeur was driving recklessly.

At one point in the defense of the case the allegation will be made, according to Miss Russell's attorney, that the automobile was not owned by Miss Russell, but by Jesse Lewisohn, who had loaned it to her as his guest.

### INSANE CRIMINALS ESCAPE.

COLUMBUS (O.) Feb. 7.—Four insane criminals, two murderers, and two burglars, armed with knives made of steel taken from the soles of their shoes, escaped from the keepers at the Columbus State Hospital today.

Ernest Terwilliger, wife murderer of Newark, and Frank Shar are still at large. Newton Jones, murderer, and Harry Linbert were captured after a lively chase.


Cooked Fruit with Grape-Nuts

food sprinkled over, makes a delicious, wholesome breakfast or luncheon—Try it!

"There's a Reason"

Pig 'n Whistle

Home A6011 Sunset Broadway 2345

The Pride of the WEST

THE Pig and Whistle

The Finest Confectionery Store in the World

On Broadway bet. 2nd and 3rd Sts. Next to the City Hall.

There's satisfaction in having BRADFORD'S BREAD The Secret's in the Recipe on your table. You know it's clean. Your grocer

Most digestible because the cellulose is removed in milling.

Stick to WHEAT Fox Brand HEALTH FOOD

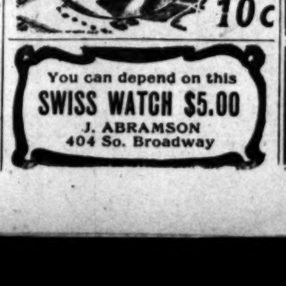


The most delicious breakfast food you ever tasted Your Grocer 10c

CASTORIA

For Infants and Children.

The Kind You Have Always Bought

Bears the Signature of Chas. H. Fletcher

You can depend on this SWISS WATCH $5.00

J. ABRAMSON 404 So. Broadway

The Victor Dealers of Los Angeles

VICTROLAS-VICTORS-RECORDS-NEEDLES-

Any Machine On Easy Payments

Beyond Competition—The Edison Phonograph

By reason of the new Amberol and the New, Wonderful Amberol Record

The Edison may be said to be beyond serious competition. The phonograph can offer you nothing like the Edison either—in quality of tone—a record that will play more than the disc record with no scratching whatever and a splendid assortment of sizes and styles that make it possible for any and every home to own one.

$12.50 to $85 and Sold on Easy Payments

Any one on Easy Payments. Now is the time to buy. Send us your name and address and we will send you catalog and descriptive matter free of cost and postpaid.

Southern California Music Co.

THE HOUSE OF MUSICAL QUALITY

332-334 SO. BROADWAY-LOS ANGELES

SAN DIEGO RIVERSIDE SANTA BARBARA

No scene Twice seen

Kite Shaped Track

There is no more enjoyable way of seeing Southern California. You pass thru the orange groves of San Gabriel valley, past snow-clad mountains and thru beautiful cities nestled amid tropical surroundings. No other trip affords the delights of a trip on the Kite. Two hours at Redlands for lunch and drive to Smiley Heights. Two hours at Riverside for drive down Magnolia Ave. and to Rubidoux Heights. $3.00 round trip, limit eight days. $2.05 round trip Sundays, limited to date of sale. Train leaves 8:30 a. m. Return in time for dinner. Eastern visitors will find this the most interesting trip out of Los Angeles.

Santa Fe

Observation car.
Our new Kite folder tells.
E. W. McGee, Gen. Agt. Pass. Dept.
334 South Spring Street.

The Delicate Flavor of

Alpine Milk

Makes it very Popular for Tea, Coffee and a Thousand Household Uses

Alpine Evaporated Cream Co. Hollister and Gonzales, Cal.

—OUR NEW HOME—

Social Stationery

Calling Cards, Marriage Announcements, Wedding Invitations, Menus, Dance Programs Office Supplies etc.

VALENTINE

Artists' Materials

Everything for the student and professional. Visitors welcome in Art Gallery. We have all that is new in Art

Sanborn, Vail & Co.

735 South Broadway

Four Hours From Los Angeles

Coronado

Just across the bay from San Diego.
Hotel del Coronado—the largest resort hotel in the world, with its refined society, has made this the most popular beach resort on Pacific Coast.

Santa Fe

All facilities for golf, polo, tennis, etc. $5.00 round trip to San Diego. Trains leave 8:55 a.m., 2:05 p.m., 11:55 p.m. Our folders tell.

E. W. McGEE, Gen. Agt. 334 S. Spring.

YOU SHOULD HEAR HENRY STILES BRADLEY, THE SOUTHERN ORATOR, SCHOLAR AND HUMORIST, IN HIS WONDERFUL PRESENTATION OF "UNCLE REMUS" IN DARKY DIALECT AND STORY. AT THE Y. M. C.A., 7TH AND HOPE, TONIGHT AT 8 O'CLOCK.

Victor

Steinway Pianos

We are Sole Representatives for all of Southern California and Arizona

Geo. J. Birkel Co. 345-347 S. Spring




LIFE'S SEAMY SIDE.

# ATHER'S FATE IS WITH GIRL.

*rent Slays Lover, Thinking Daughter Ruined.*

*e Must Sacrifice Virtue to Save Him.*

*oman Swears She Is Innocent of Wrongdoing.*

[BY DIRECT WIRE TO THE TIMES.]

OLUMBUS (Miss.) Feb. 7.—[Exclusive Dispatch.] Can Miss Estelle Smith sold her virtue and save her aged her from the gallows? he pet in a millionaire's household attempting this task. he defense of Charles R. Smith st now rest solely on the insanity , for Estelle has repudiated her father's sworn testimony that wne A. Laurent, for whose murder ith is being tried, ruined the girl. stelle swore yesterday on the witness stand that she is virtuous. She mitted having an operation performed in August, 1908, but, with her d on a Bible, and looking squarely the faces of the jurors, declared t this operation was not a criminal , as her father had believed it to

was suffering from the ordinary of women," Estelle tearfully re- d to the twelve jurors who sat with sympathy ablaze. "Before my God I you, gentlemen, I never surrendered virtue. I was never tempted by urent. His name must not be rred. I did not meet Laurent until e 6, 1908, and the operation was formed sixty-three days afterward. circumstance cannot be connected any flight of the imagination. To so would be a physical impossibil-

stelle swears she never had a lover ll Laurent arrived on the scene. Laurent did love her and made evhonorable effort to get her, acding to her own testimony. t was not until after the operation," Miss Smith, "that father conjured the horrible idea that my illness due to an improper cause. He into my room and began to cry, his manner toward me was enly changed."

fter she had left the hospital her asked her if she had been inrued in her relations with either Charles Estes, a young veling salesman who often came th with Laurent from their headarters at St. Louis, Estelle told her her she had never committed an proper act with either of the two n. Her father openly accused her. tried to reason with him, but the planter was obdurate.

"If Jesus Christ would come into room and tell me that you had not e wrong, I would not believe Him," father said to the motherless girl. that was the way the matter stood en Smith went to the depot at Arsia on January 15. Here he met Laut and the tragedy followed.

ttorney McConnico, for the prosecu- will tomorrow attempt to show Smith was jealous of the attenn paid by Laurent to Miss Letitia ge, a grass widow and cousin to telle, who, it is known, reciprocated apparent admiration of the drum-

### CONVICT CLEARS MYSTERY.

nate of Ohio Penitentiary Confesses Murdering Woman and Removes Suspicion from Another.

[BY DIRECT WIRE TO THE TIMES.]

ENTON (Ill.) Feb. 7.—[Exclusive patch.] A letter from convict 27,- Ohio Penitentiary, received yesday by State's Attorney Hickman Franklin county, lifted the suspi- that John Carr, a prominent citi- of West Frankfort, Ill., murdered Anna Wilmore, who disappeared her home in West Frankfort, Au- 1, 1908, and whose body was found days later floating in a well, by who were throwing rocks into it. woman's throat was cut and body bruised.

expectant condition and the supsition that she was to marry young placed him under suspicion has just been removed. Convict le Clayton, on the Ohio peni- tiary books, but he confessed to the em there that he is Riley Price, ve of this county, and that he mitted the crime. He is crippled fe, and conscience stricken and g to return and pay the penalty. he obtained his influence over Wilmore can only be cleared by His confession to the warden State's Attorney coincides with facts in the famous case.

### TRAPPED BY WOMAN'S WIT.

Who Deserted Miss Beck Now in Jail With Two Charges Made Against Him.

[BY DIRECT WIRE TO THE TIMES.]

NORTH YAKIMA (Wash.) Feb. 7.—[Exclusive Dispatch.] Woman's wit the undoing of T. H. Bolin, who is under arrest at St. Louis on the charge of embezzlement and Bolin was traced from North by Miss Edna Beck, whom he promised to marry, and deserted. the charge that he has two girls is declared he deserted as he did Miss Beck. Beck first learned that Bolin wanted for embezzlement by a letseen the police of Provo, Utah, ften after the police had intercepted letter from the young woman to Bs City, and soon deserted his

Beck next received a letter "Irene Walker" from St. Louis, Bolin had been killed in an acdental accident, and offering her some of his personal effects. Miss Beck recognized writing as that of Bolin. She rewho arrested Bolin when he from Bolin's first wife has apprised of the bigamy charge against him.

### FATHER SHOOTS NEGRO.

LITTLE GIRL ASSAULTED.

[BY DIRECT WIRE TO THE TIMES.]

MILWAUKEE, Feb. 7.—[Exclusive Dispatch.] After Arthur Brewer, a negro, had been acquitted of criminal assault on the 6-year-old child of D. Brewer, a restaurant owner, the latter shot a bullet through Brewer's leg. negro escaped through the bad of his pursuer, who fired shot Brewer was arrested on the story of Brewer's daughter, and a physician appeared against the accused, but court ruled the evidence insuffi- and the case was closed yesterday Brewer was released.

Brewer bought a revolver and cart-

LIFE'S SEAMY SIDE.

# FATHER'S FATE IS WITH GIRL.

*Parent Slays Lover, Thinking Daughter Ruined.*

*He Must Sacrifice Virtue to Save Him.*

*Woman Swears She Is Innocent of Wrongdoing.*

[BY DIRECT WIRE TO THE TIMES.]

COLUMBUS (Miss.) Feb. 7.—[Exclusive Dispatch.] Can Miss Estelle Smith establish her virtue and save her aged father from the gallows? The girl in a millionaire's household is attempting this task. The defense of Charles R. Smith will now rest solely on the insanity plea, for Estelle has repudiated her dead father's sworn testimony that Lucien A. Laurent, for whose murder Smith is being tried, ruined the girl. Estelle swore yesterday on the witness stand that she is virtuous. She admitted having an operation performed in August, 1908, but, with her hand on a Bible, and looking squarely into the faces of the jurors, declared that this operation was not a criminal one, as her father had believed it to be.

"I was suffering from the ordinary ills of women," Estelle tearfully related to the twelve jurors who sat with breathless ablaze. "Before my God I swear, gentlemen, I never surrendered my virtue. I was never tempted by Laurent. His name must not be spoken. I did not meet Laurent until June 6, 1908, and the operation was performed sixty-three days afterward. No circumstance cannot be connected by any flight of the imagination. To say it would be a physical impossibility."

Estelle swears she never had a lover and that Laurent arrived on the scene. Laurent did love her and made every honorable effort to get her, according to her own testimony.

"It was not until after the operation," said Miss Smith, "that father conjured up the horrible idea that my illness and operation is an improper cause. He broke into my room and began to cry. His manner toward me was entirely changed."

Soon after she had left the hospital her father asked her if she had been intimate in her relations with either Lucien or Charles Estes, a young insurance salesman who often came in contact with Laurent from their headquarters at St. Louis. Estelle told her father she had never committed an improper act with either of the two men. Her father openly accused her. She tried to reason with him, but the old man was obdurate.

"If Jesus Christ would come into this room and tell me that you had not done wrong, I would not believe Him," her father said to the motherless girl. Then he told the way the matter stood and went to the depot at Artesia to meet Jury 15. Here he met Laurent and the tragedy followed.

Attorney Robinico, for the prosecution, will tomorrow attempt to show that Jealousy of the attentions paid by Laurent to Miss Letitia Estes, a young widow and cousin to Estelle, it is known, reciprocated the ardent admiration of the drummer.

CONVICT CLEARS MYSTERY.

Warden of Ohio Penitentiary Confesses to Murdering Woman and Removes Suspicion from Another.

[BY DIRECT WIRE TO THE TIMES.]

SPRINGFIELD (Ill.) Feb. 7.—[Exclusive Dispatch.] A letter from convict 37,-[illegible] Ohio Penitentiary, received yesterday by State's Attorney Hickman of Franklin county, lifted the suspicion from John Carr, a prominent citizen of West Frankfort, Ill., murdered [illegible] Wilmore, who disappeared from here in West Frankfort, August 1, 1908, and whose body was found [illegible] later floating in a well, by [illegible] were throwing rocks into it. [illegible]'s throat was cut and [illegible] fractured.

[illegible] condition and the support [illegible] she was to marry young [illegible] him under suspicion [illegible] been removed. Convict [illegible] C. Clayton, on the Ohio penitentiary books, but he confessed to the warden that he is Riley Price, [illegible] of this county, and that he committed the crime. He is crippled [illegible] and conscience stricken and [illegible] return and pay the penalty. He obtained his influence over [illegible] manner that can only be cleared by [illegible] confession to the warden [illegible] Attorney coincides with [illegible] in the famous case.

TRAPPED BY WOMAN'S WIT.

Who Deserted Miss Beck Now in Jail With Two Charges Made Against Him.

[BY DIRECT WIRE TO THE TIMES.]

NORTH YAKIMA (Wash.) Feb. 7.—[Exclusive Dispatch.] Woman's wit was the undoing of T. H. Bolin, who is under arrest at St. Louis on the charge of embezzlement and [illegible] Bolin was traced from North Yakima by Miss Edna Beck, whom he [illegible] to marry, and deserted. [illegible] the charge that he has two [illegible] declared he has deserted [illegible] as he did Miss Beck. [illegible] first learned that Bolin [illegible] from embezzlement by a letter [illegible] the police of Provo, Utah. [illegible] the police had intercepted [illegible] the young woman to Bolin had married in [illegible] City, and soon deserted his [illegible].

Miss Beck next received a letter from James Walker of St. Louis, saying Bolin had been killed in an accident, offering her some of his effects. Miss Beck recognized the writing as that of Bolin. She refused, but first warned the St. Louis police. They arrested Bolin when he arrived in St. Louis. Still another letter from Bolin's first wife has apprised the latter of the bigamy charge against him.

FARMER SHOOTS NEGRO.

WHITE GIRL ASSAULTED.

[BY DIRECT WIRE TO THE TIMES.]

MARSHFIELD, Feb. 7.—[Exclusive Dispatch.] After Arthur Brewer, a negro, had been acquitted of criminal assault on the 4-year-old child of D. [illegible], a restaurant owner, the latter shot Brewer through Brewer's leg, [illegible] through the bad [illegible] of the former, who fired shot [illegible] Brewer's head. [illegible] was arrested on the story of the [illegible] daughter, and a physician [illegible] against the accused, but [illegible] the evidence insufficient [illegible] was closed yesterday [illegible] released. [illegible] revolver and cart-

# VERY LATEST LADIES LIDS.

**Proper Thing in Millinery "Peanut," "Russian Tonk" or "Frenzied Finance."**

[BY DIRECT WIRE TO THE TIMES.]

CHICAGO, Feb. 7.—[Exclusive Dispatch.] Comes now the "peanut lid." To the garret with the much abused and dearly beloved "Merry Widow" hat which reigned despite all the artillery fire of jokesmiths, the rage of husbands and lovers and the force of the elements. Women liked the sombreroesque effects—the larger the better—and that is all there is to be said about it. But the national milliners, who have just closed a week's convention, pronounced death sentence upon the "Merry Widow" and all other feminine headgear of the type. Enter the "Frenzied Finance," the Russian Tonk, the Maud Muller, the Peanut and the Flower Pot brigade. All of them are much smaller than the "Merry Widow," but by that peculiar brand of reasoning known only to milliners, the price is higher. Consequently the women will have to have them.

Some new effects displayed at the convention yesterday are startling. The "Russian Tonk" looks like an inverted champagne bucket, and is severely plain. The nearest approach to the banished "Merry Widow" is the "Frenzied Finance," and the unfortunate men who have to pay for this style will appreciate the name.

WASHINGTON.

# CEREMONIAL IS RATIFICATION.

*Formal Count of Electoral Votes Wednesday.*

*Function to Be Held in the Hall of House.*

*Entire Senate Will Attend in a Body.*

[ASSOCIATED PRESS NIGHT REPORT.]

WASHINGTON, Feb. 6.—The formal ratification of the election of William H. Taft and James S. Sherman, to be President and Vice-President respectively, to be held in the hall of the House of Representatives next Wednesday, will be one of the most ceremonial events attending the political life of America.

The ceremony will begin at 1 o'clock. Shortly before that time Vice-President Fairbanks will leave his chair as presiding officer of the Senate, and will proceed to the east door preparatory to leading the procession of Senators to the south wing of the Capitol. He will be accompanied by the secretary of the Senate and a squad of Capitol police.

Col. Daniel M. Ransdell, sergeant-at-arms of the Senate, will immediately precede the Vice-President, Senators falling in line, two by two.

The assistant doorkeepers of the Senate, carrying two boxes containing the electoral votes previously received by Mr. Fairbanks, will closely follow the Vice-President.

The procession will move slowly through the Capitol building and through Statuary Hall.

Speaker Cannon will be informed of the coming of the Senate, and Representatives occupying seats on his right hand will vacate them in order to make room for the ninety-two Senators.

The Vice-President will take a seat at the right of the Speaker and will be presented with the gavel. Mr. Fairbanks will then unlock the wooden boxes, and, announcing the purpose of the gathering, will open the packages in alphabetical order, handing the certificates to the four tellers, Senators Burrows of Michigan, and Senator Bailey of Texas, have been appointed on the part of the Senate and Representatives Gaines of West Virginia and Russell of Texas, on the part of the House.

When the counting has been concluded showing that Taft and Sherman have received 321 votes, and Bryan and Kern 162, the Vice-President will inquire whether any one desires to file a protest against the result as announced, and in the absence of such protest, he will declare the successful candidates elected.

As soon as this function has been performed the Senate will return to its chamber and both bodies will resume their ordinary proceedings.

## LETTERS TO THE TIMES

[The Times freely publishes the views of correspondents without holding itself responsible for writers' opinions. Be brief, write plainly, state clearly. The space of 250 words, on the average, is sufficient for the point. Well-written letters are liable to be declined merely on account of their length.]

**Women Not Jellyfishes.**

LOS ANGELES, Feb. 4.—[To the Editor of The Times:] The California press recently reported, word for word, the impassioned utterances of one of the Sacramento lawmakers, voicing the opposition to equal suffrage. It seems that the chief objection of this particular orator is based upon his unwillingness to have the wives and daughters of the commonwealth contaminated and corrupted by "the fallen women" and "the dope fiends" with whom they would be momentarily associated in any visit to the polls.

However mentally defective, we women are not all moral jellyfishes. Association with these specified classes at the polls (if such happen to live in our precinct) can be faced by the majority of us with adequate courage and reasonable success. Our "delicacy and sweet womanliness" will not vanish in white vapor at contact with our most unfortunate sisters and brothers. A certain percentage of the women of California have no fathers or husbands or brothers to "protect" them, to represent them at the polls, in the various matters affecting their individual rights as citizens.

Possibly American woman need protection in the twentieth century, but millions of us have been so absorbed living useful lives, so busy earning livings for ourselves and the remnants of our families, that we have not protested publicly nor often. But yesterday is not today.

Our particular form of government is not a patriarchal form; filial piety is an archaicism. Fathers and husbands, the heads of families, too frequently leave this life in advance of the others. Instead of millions, many widows and orphans inherit nothing but debts and the problems of everyday existence are not always solved nowadays by the marriage of the females. Too generally the sons have a great curiosity as to life; they stray far away from the home-group and eventually establish new homes for themselves in the wilderness—forgetful or careless of the blankness of responsibilities shirked by them and forced upon the daughters. These daughters are compelled to become self-supporting—possibly to become the financial support, the virtual heads of the broken families—a task in itself sufficiently difficult in the business world of underpaid women. If they shirk what must become of them? The observer knows, and only the cad and the pagan pass judgment and call names.

It is not the finely intelligent, thinking American man who opposes equal suffrage in the twentieth century. It is the sentimentalist or the machine politician. The man who is properly concerned about the future of his daughters and his daughters' daughters advocates equal suffrage. He values the "protection" that protects.

OLIVE PERCIVAL.

**WIDOW BROUGHT HOME.**

W. T. Waters, a special officer of the Southern Pacific, returned late Saturday night from San Francisco with Mrs. Mabel Taylor and her nurse. Mrs. Taylor is the widow of George L. Taylor, the parcel room clerk at the Arcade Depot, who dropped dead on the night of January 29, and she was brought here so that her husband's estate could be settled. The shock of the death has affected the mind of Mrs. Taylor and she is in a precarious condition at the Crocker Street Hospital.

**Alberhill Coal, $8.50 Per Ton.**
Makes no soot. Main 791. F1459.

*Progress of the negro in Los Angeles—the educated negroes; the negroes who have made money; the negroes who have succeeded in professions; notable negro women who have forged ahead; hundreds of examples of achievement by the emancipated race. See the illustrated negro section, written by negroes, of the great Lincoln Day number of The Times next Friday. Order extra copies now.*

**TRY THIS FOR YOUR COUGH**

Mix two ounces of Glycerine with a half-ounce of Virgin Oil of Pine compound pure and a half pint of straight whiskey. Shake well, and take in doses of a teaspoonful every four hours. This mixture possesses the healing, healthful properties of the pines, and will break a cold in twenty-four hours and cure any cough that is curable. In having this formula put up, be sure that your druggist uses the genuine Virgin Oil of Pine compound pure, prepared and guaranteed only by the Leach Chemical Co., Cincinnati, O.

## LINCOLN CENTENARY.

(Continued From First Page.)

will lay the corner-stone of the memorial hall on the old Lincoln farm.

At Springfield, Ill., there will be addresses by William J. Bryan and Ambassador Bryce and Ambassador Jusserand.

President-elect Taft will speak at a banquet at New Orleans.

**NANCY HANKS ALSO.**

**MADDEN HONORS HER.**

[BY DIRECT WIRE TO THE TIMES.]

LEXINGTON, Feb. 7.—[Exclusive Dispatch.] The one hundredth anniversary of the birth of Abraham Lincoln, which will be celebrated with great pomp at his birthplace, in Laurel county, Kentucky, will be observed in an unique manner at the Hamburg Place farm of John E. Madden. The celebration will be in honor of the one-time trotting champion, Nancy Hanks, because she was named after the mother of Lincoln, and the announcement cards sent out by the master of Hamburg read like a society notice, being as follows:

"Nancy Hanks at home 2 p.m. to 5 p.m., Feb. 12, 1909."

Madden has invited hundreds of admirers of the former queen of the trotting turf to participate in the celebration.

**LINCOLN WEEK.**

**CHICAGO CELEBRATES.**

[ASSOCIATED PRESS NIGHT REPORT.]

CHICAGO, Feb. 7.—By the authority of the Council, tomorrow will inaugurate Lincoln week in Chicago to celebrate the 100th anniversary of the martyred President.

On Friday more than fifty meetings are scheduled. At a demonstration at the Auditorium in the morning, Woodrow Wilson, president of Princeton University, will be the orator. A chorus of 250 boys and girls from the high schools will furnish the music.

The naval militia near the Lincoln monument, in Lincoln Park, will fire a Presidential salute.

The climax of the day will be at Dexter Park pavilion, where a chorus of 1000 voices and the formation of a living flag will be features.

**QUAKE AT TIFLIS.**

TIFLIS (Trans-Caucus) Feb. 7.—Two violent shocks of earthquake were experienced here during the night, but no damage is reported.

**Said to Cure Piles, Liver Trouble and Constipation**

Says a well-known motherly nurse-matron of one of our largest hospitals: "Never permit yourself or any member of your family to be constipated twenty-four hours; for back of nearly all sickness, especially those most difficult to treat, such as appendicitis, typhoid, malaria, scarlet fever, diphtheria, smallpox, piles and womanly derangements, is neglected or improperly treated constipation. Let every intelligent family get the following prescription filled:

"Obtain of any leading druggist, 'one ounce aromatic fluid cascara,' 'one ounce compound essence cardiol,' and 'two ounces aromatic syrup rhubarb.' Mix and adults take from one-half to two teaspoonfuls after each meal. Mild and honeylike, and children take readily five drops to a teaspoonful, according to age, after each meal. This may be used without any bad effects and with absolute certainty of cure."

**California Ripe Olives**

Really not a luxury, but a

**Necessity**

Every pound of this ripe

**Fruit-Meat**

is equal in nutrition to three pounds of meat.

**Mission Olives**

Extra large and meaty, in sanitary tins.

Pints 40 cents. Quarts 65 cents.

Large Mission Olives 35c pint, 50c quart.

Manzanilla Brand (in glass) 20c a pint, 35c a quart.

**H. JEVNE CO.**

Broadway and Sixth Street
208-210 South Spring
NEW PHONE NUMBERS
Home 10651
Sunset B'way 4900

**DRINK Mission Malt Tonic**
FOR HEALTH'S SAKE
—AT DRUGGISTS

**ODD ROCKERS AND CHAIRS HALF PRICE**

To clean up our stock and close out a number of odd chairs and rockers you can have your choice of any odd rocker or chair in the store at JUST HALF PRICE. We have honestly given our reason for this price cut—come and judge for yourself.

A large assortment of styles in all the desirable finishes and all go for just

**1/2**

GENEROUS CREDIT

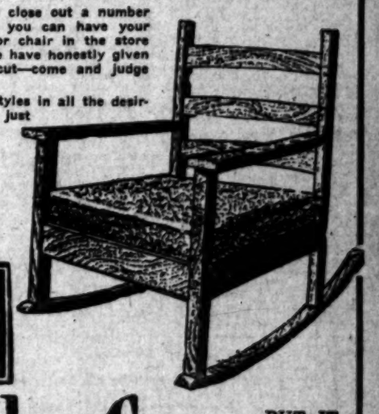

"JUST A SHORT BLOCK FROM BROADWAY

**Mackie-Foley Co.**
**723-725 So. Hill St.**

BUT IT MEANS A BIG SAVING TO YOU"

**No Imitation for Anty Drudge.**

*Grocer's boy*—"The boss told me to tell you he was just out of Fels-Naptha, but that this soap is just as good, and he's sure you'll like it."

*Anty Drudge*—"Just out—is he! Well, he's going to be out some more. If he thinks I'm going to use an imitation of Fels-Naptha, just so's he can get a bigger rake-off, he's got another think coming. Some other grocer will get my trade in the future."

Any invention that saves time and labor is bound to come into universal use. Witness the sewing machine, the telephone, the electric light and scores of others. They were received with doubt at first; now every intelligent person takes advantage of them.

So Fels-Naptha soap will some day be used by every woman in this country who washes clothes. More than a million now make it save them time, bother and hard work, and the number is growing every wash-day. If you are not one of these million modern women, you will be some day—just as soon as you have courage enough to break away from old-fashioned methods. Every week your delay means another half day of backbreaking labor, coal or gas wasted, danger of colds from steam, unnecessary wear and tear on clothes.

With Fels-Naptha you can wash in cold or lukewarm water without hard rubbing, and in half the time it takes by the wash-boiler method. Follow closely the directions on the red and green wrapper.

San Francisco Office

**Los Angeles Times**

1206 Call Building

Phone: Kearney 2121

J. L. Brown Rep.

Advertisements and Subscriptions received. Southern Californians, when in San Francisco, can have their mail sent in care of The Times Office. COPIES OF THE TIMES ON FILE.

**Men's Clothing** Clothes for Men and Young Men
**DESMOND'S**
Corner Third and Spring Streets

**It is pure!**

That is the one thing about Ivory Soap that is of paramount importance.

It floats; it is economical; it is available for use not only in the bath and toilet, but also for fine laundry purposes—these things are important; but after all they are secondary to the one great fact that Ivory Soap is pure soap; and nothing else.

**Ivory Soap**
99 44/100 Per Cent. Pure.

I CURE
**PILES**
*Without Operation*
UNDER POSITIVE GUARANTEE
By my absorbant dissolvent method, without pain, inconvenience or loss of time. SEND FOR BOOKLET.
DR. O. H. WHITE
453½ S. Spring St., N.W. Cor. 5th
LOS ANGELES, CAL.

**SILVERWARE**
COMPLETE STOCK
LOWEST PRICES
Parmelee Dohrmann Co
436-444 So. Broadway

**JEWELRY**
BROCK & FEAGANS
Jewelers
437-439-441 Broadway.
With Style and Quality. You are welcome to visit the largest jewelry store in the West. Like a wonderful exposition of Art. It is one of the sights of California.

## Legal

### Notice.

Notice is hereby given that, in pursuance of a resolution and order of the Board of Directors of The Edison Electric Company, adopted at a meeting of said Board, duly held in the office of the Company, on the 16th day of December, 1908, a special meeting of the stockholders of said The Edison Electric Company will be held at the office of the Company in the First National Bank Building, in the City of Evanston, County of Uinta, State of Wyoming, the same being the principal place of business of said corporation, on the 27th day of February, 1909, at the hour of 11 o'clock a.m., for the purpose of considering and acting upon the proposition to create a bonded indebtedness of said corporation, and to increase the bonded indebtedness of said corporation to the amount in the aggregate of $30,000,000 in gold coin of the United States, and to secure the bonded indebtedness so proposed to be created and increased by trust deed upon all the properties of said company, real, personal and mixed, of every nature and character whatsoever, wheresoever situated, whether the same be now held or hereafter acquired by it.

Dated December 18, 1908.
By order of the Board of Directors.
R. H. BALLARD,
Secretary of The Edison Electric Company.

### Stockholders' Meeting.

Notice is hereby given that the annual meeting of the stockholders of the Murphy Oil Company will be held at 701 H. W. Hellman Bldg., 354 South Spring street, in the City of Los Angeles, County of Los Angeles, State of California, on Tuesday, the 9th day of February, 1909, at 2 p.m., for the purpose of electing a board of directors to serve for the ensuing year, and also to transact such other business as may be presented for their consideration. J. T. F. BAEYERTZ, Secretary. Los Angeles, California, January 30, 1909.

### Gantner & Yale,

424 S. Broadway, dissolved. B. Yale will not be responsible for any bills or business transacted by Gantner from hereafter. YALE.

## The Times-Mirror Company

H. G. OTIS....President and General Manager.
HARRY CHANDLER.....Vice-Pres., Assistant Gen. Manager.
MARIAN OTIS-CHANDLER.....Secretary.
ALBERT McFARLAND....Treasurer.
PUBLISHERS OF

**Los Angeles Daily Times**

Pronounced Loce-AHNG'hayl-ais.

Vol. 55, No. 67.

Daily, Weekly, Sunday and Weekly Magazine. | Founded Dec. 4, 1881. Twenty-seventh Year.

EVERY MORNING IN THE YEAR.

THE NEWS—Our Associated Press service covers the globe, transmitting over 35,000 words daily, not including specials.

TERMS:—Daily, Sunday and Magazine, 75 cents a month, or $9.00 a year; Daily, without Sunday, $7.20 a year; Sunday, $2.50; Magazine, $3.50; Weekly, $1.00.

TELEPHONES—Counting-room, Subscription Department, Editorial Rooms, City Editor and Local News Room: Sunset, Main 520; Home, ask for THE TIMES.

AGENTS—Eastern Agents, Williams & Lawrence, Brunswick Building, 5th Ave. and 26th St., New York; 1224 Marquette Building, Chicago; Washington Bureau, 61 Post Building. (THE TIMES on file.) San Francisco office, Room 1356 Call Building, J. L. Bruce, Representative.

SWORN CIRCULATION—Daily, net average for 1897, 19,901; for 1897, 19,225; for 1899, 24,151; for for 1900, 28,731; for 1901, 30,778; for 1902, 32,449; for 1903, 39,630; for 1904, 40,846; for 1905, 37,702; for 1906, 43,150; for 1907, 50,501 copies; for 1907, 52,811 copies; Sunday average for 1907, 69,157 copies; daily and Sunday average for first six months of 1908, 64,836 copies; Sunday only, average same period, 77,357 copies.

**Yesterday's Regular Edition.....82,000**

THE TIMES has a far larger bona-fide circulation than any local rival. The individual, substantial, thirty-loving citizens are its steady pat- The greatest volume of business advertising, the most display, the best classifications, the largest results to advertisers. Proofs undeniable.

Offices: Times Building, First and Broadway. Branch, 331 South Spring Street.

Entered at the City Postoffice as mail matter of the second class.


## Editorial Pen Points

It was a pleasant Sunday—for ducks.

The real estate men will soon be offering rivers for sale.

Tight skirts are now the fashion. The fat woman continues to be the object of discrimination.

The indications are that the fleet will return to the Pacific and remain here rather indefinitely.

The fleet is homeward bound after the most historic journey ever made by an armada in either peace or war.

It may be that this "Japanese scare" business will never be dispelled until we have it out with the thirteen-inch guns.

Reports indicate that yesterday's attendance at the theaters, the outdoor games and the churches was not up to the mark.

If we come to blows with Japan, or anybody else for that matter, the big ship Delaware ought to prove a source of comfort.

Who knows but Col. Roosevelt will be called to buckle on his sword again instead of taking that bug-hunting trip to Africa?

If it be that Nogi's veterans shall march down Broadway and Spring street the camera fiends will have the time of their lives.

Next Friday the youth of the land will be told the story of the greatest American who has graced the pages of our glorious history.

There is a whole lot of extra water running into the Pacific Ocean, but the old pond does not appear to have swelled up to any extent.

If those good people who were praying for rain will kindly remember that they can now safely cease imploring, it might help some.

The possibility of a war increases with the announcement that "Red" Hayes is to make a speech on the subject during the coming week.

The fact remains, however, that Japan has made no provisions in her laws which make it possible for an American boy to enter her schools.

Whatever other people may think about the weather, the man who recently planted a new grove of eucalyptus trees is laughing fit to kill.

The old geographers used to say that it rained six months at a time in California. It was not true, but it may come true unless this thing lets up.

If there is a "Bucket of Blood" bar-room in Sacramento, we have no doubt that it is the place where Grove Johnson regularly takes his liquor.

All this uneasiness concerning the relations with Japan ought not to be blamed on California. As a real hell-roarer Nevada has us beaten to a frazzle.

There never were so many tourists in Los Angeles at one time as there are right now, and just look at the way the shameless weather man has been acting.

Our tactics should certainly be to force Japan to come here and fight. But how are we to prevent the brown men from seizing our coal supply the moment they arrive?

A fight between Mr. Jeffries and Mr. Johnson on Lincoln Day would be interesting for the purpose of showing the progress the negro has made since emancipation.

The golden orchards of California of the South are now about to pour a golden stream of the almoleons of the realm into the pockets of the owners of the same.

George Washington concluded his public career by serving as a justice of the peace. Many other men have done the same, but we do not hear so much about them.

If this recall business is to be a regular thing, why doesn't San José call "Red" Hayes back and thus prevent the whole nation from being plunged into a bloody war?

When we consider that the continued rains have washed the city clear of microbes and typhus germs we can understand that we have reason to rejoice and not to complain.

Grove Johnson and "Red" Hayes will be sorry for what they have done when they look upon the ruined cities and blackened fields that the dragon of war always leaves in his trail.

We have no doubt that all the Pacific Coast States will back California in a war against Japan, but there is really no use counting on any of those people in the New England sections.

There are said to be only seventy-five Japanese owners of California lands. That's more than the number of American owners of Japanese lands. The Japs do not permit foreigners to own land in Japan.

California and Nevada having passed anti-Japanese laws to their hearts' content, honor is now satisfied, and it ought to be easy to withdraw them at the urgent request of the President of the United States.

Dispatches from the South bring the sad intelligence that the Delaware peach crop is already doomed from frosts. In the meantime the alfalfa crop in California bids fair to exceed anything ever known in these parts since that succulent brand of fodder was first introduced.

## PRINCIPLE, NOT SPITE.

In the present unhappy controversy which is stirring up so much strife and bad feeling between our people The Times could stand on no other ground than that on which it is immovably fixed. To do so would be to discard our own judgment and to make merchandise of our convictions.

We have no ax to grind. We have given no orders to the Mayor or to any other official. We have not tried to impose any candidate on any person for any office. We are entitled to have our say about matters, and having said it we rest our case, and harbor no resentment because we were not allowed to "run the Mayor."

A. C. Harper never was our candidate for Mayor. We disapproved of what he stood for, of those who were his political bed-fellows. We gave this community plain warning as to what they might expect if he should be elected. Everything has come out exactly as we predicted.

By the suffrages of a plurality of the voters of this city he was elected Mayor. A few of those who now wish him driven from office in an unfair and senseless way, as we see it, voted for Mr. Harper, ignoring our warning. They got what they did not bargain for. But nearly all who voted for the Mayor knew what they were doing and are satisfied. They will vote for him again, and elect him again if it ever comes to a vote. The majority rule goes, and cannot be changed. The people will not let a clique rule.

While we did all in our power to defeat Mr. Harper, we wish to be fair to him. His administration is not what we desire. But it is what those who elected him wanted. We have disapproved of such city government for twenty-five years and shall contend against it so long as we can write a line. We have fought such government and shall do so. When the saloons owned our contemporaries who are now making so bold a display of virtue, The Times was openly on the side of a better city.

To be just let us state the city is no worse under Mr. Harper and his commissioners than under other Mayors and other commissioners. Some of those most active in the crusade against Mr. Harper helped to put him in office. Some of them have helped govern the city under other Mayors. We say without qualification that the saloons are no worse now than they were then. The social evil is no more flagrant now than it was then. When some of our contemporaries were either "protecting vice" or inanely shouting for prohibition, we were practically warning the saloons that they must be outwardly decent, inwardly better than they were under former police commissions, or they could not exist. We told where the dens of vice were, and had their vice at least curtailed. When we find flagrant violations of the law we shall denounce them as we always have done.

Why are we not for the recall of the Mayor? Because in the first place the clamor now creating so great a stench in the city is made on a false pretense, for selfish and malicious purposes. Many of the good men now engaged in the crusade were misled first by bias, second by lies. They believe on sight statements not proved, not susceptible of proof, made with conscious mendacity to influence grand jury reports and to protect the bank account of a millionaire sued for libels. Others seize this opportunity to create trouble as usual because they always wish to run things. They have often lied about officials who would not take their dictation.

But there is a deeper reason than this for our stand. Our opinion, one that is as deep-seated as our consciousness, one reached by practical experience, here and elsewhere, is that the "recall" principle as it exists here is dangerous and damaging. It is subversive of majority rule. There are 60,000 voters in this city. As the charter stands, about 8000 of these can start a recall against any or all members of the city government. There can be no stability in our municipal management while this provision remains in the charter. The people elected A. C. Harper Mayor. If he has not kept his oath, impeach him. If he has done so, let him alone until the end of his term. If the recall principle is at all defensible it is on the basis that not less than 51 per cent. of all the voters actually demand it of their own free will and accord. But could anything be sillier than this vicious campaign to work the recall on Mayor Harper when his term of office will nearly have expired by the time the recall election can be held? Would there have been any move to load this expense on the people and stir up this bitter warfare if the arch-promoters of it all had not private grievances to avenge?

While a small minority, one voter in eight, can call such election, we shall never have peace; we shall be put to great expense continually; the community will be torn to pieces at frequent intervals; in excitement and malice false statements will be sent broadcast over the country representing the city as "rotten," as "vice-ridden," as "unfit to dwell in," and this will do us great harm.

There we stand on a principle from which no trumped-up mendacity, a lever for spite to work with, or a shield against suits at law, shall move us. To the best of our ability we shall labor in an honest effort to set before those who read this paper what we conceive to be for the best interests of the city, and above all for what we think to be right. We think the recall, as embodied in the Los Angeles city charter, is wrong, dangerous, unfair and mischievous. Until the people see this we shall not cease to try to make our views plain to them. Some of our friends may not see this as we see it; we shall still be their friends. Only by frank discussion can harmony of thought be reached. To this end we shall still labor, with charity for all honest men, with enmity to none but the enemies of the people. The Times has enlisted in a campaign to convince the voters of Los Angeles that the recall provision is highly injurious to the city's prospects, and to induce them to cut it out—with the initiative and referendum provisions in the bargan. And we "shall fight it out on this line if it takes all summer."

## A PUZZLING PROPOSITION.

For two or three years past, since the contention between the State and the Federal governments with corporate activities has become so exceedingly acute, we have dwelt at frequent intervals upon the great importance of this controversy. It is entirely new in the relations of our government with the business interests of the country. We need not speak of the vast volume of these business interests. The railroads alone are estimated to represent an investment amounting to over $18,000,000,000. These represent the largest of all our business interests, but there are other branches almost as far-reaching in their ramifications, relations and effects. Contemplating this vast business activity, and then reflecting upon the novelty of the attempt on the part of the government to interfere with these affairs, it must be manifest that the solution of the problem will not be easy, will not be reached without grave detriment to all interests, unless broad experience, calm wisdom and patient care are exercised at every point and every turn in the progress of this novel undertaking.

We have always contended that the only safe solution of this puzzle must be found in confiding the whole enterprise largely to the hands of the Federal government. Another conviction which has become deep-seated in our minds is that it will require coöperation upon the part of the managers of these vast corporate enterprises with the government, both sides seeking to find common ground of justice upon which the two clashing forces may reach an understanding by which capital may be permitted to pursue its course untrammeled by unwise, unnecessary, and unjust legislation which would result in greater harm to the mass of the people than to the stockholders, and yet wherein corporate greed shall not be permitted to practice what is tantamount to universal robbery.

We had the other day from Washington a report of Commissioner Herbert Knox Smith of the Bureau of Corporations submitted to Secretary Straus of the Department of Commerce and Labor. A careful perusal of Commissioner Smith's report must impress every reasonable person with the far-reaching nature of the truth of the statements we have made above. This report confesses that our attempts to find mutual standing ground between the government and the corporations have been unsuccessful; that the laws need careful revision, pruning at one point, enlarging at another. It says: "The practical object is to see that business opportunity and the highways of commerce are kept equally open to all, to prevent fraud, special privilege, and unfair competition." The commissioner's remedy is first of all "a system of efficient publicity." It is generally held by the government side of this controversy that such publicity as Commissioner Smith asks for is essential to any efficient control on the part of the authorities of the business methods of corporations.

It may seem perfectly plain to persons of narrow experience, to theorists who give no attention to business or its interests, and to professional politicians, that there should be no difficulty about providing this necessary publicity. But to the practical business mind this proposition presents obstacles all but insurmountable. It requires the privilege on the part of the government to enter into the most minute details of every business enterprise carried on by a corporation doing an interstate commerce. The commissioner acknowledges the necessity of the officials exercising the greatest possible discretion and guarding with absolute secrecy the facts which may come into their possession. Now just for a moment think of the grave scandals that have arisen in times past when tariff bills have been pending before Congress where information as to what was likely to be the ultimate result has leaked out through employés of high degree and low degree. Think of the injustice done annually in letting out prematurely to favored persons the information collected by the government as to wheat, corn and cotton crops.

Another difficulty is the clash to come between State governments and the Federal authorities. We have instances at the present time in the State of Kansas and the State of Missouri, where large corporations are dealt with under State laws. In Kansas the Harvester Company has become practically a partner with the State in the business of this corporation in that commonwealth. The Harvester Company has found it necessary under the laws to submit the semi-management of its affairs to the officials of the State. We read: "If a court or utilities commission finds in the future that the company is charging too much for its machines, or is arranging restriction on the sale of different kinds of machines, then the court or the commission may make such orders as are necessary to bring about more equitable prices or conditions for handling the company's business in Kansas."

Mr. Needham, Congressman from our own State, has introduced a bill even more rigorous than that introduced by Senator Fulton of Oregon, which was defeated in Congress. This aims at the regulation of railroads in particular. It is an amendment to the present anti-trust laws of the Federal government and it provides that in cases where a railroad gives notice of a change in freight rates, shippers may present remonstrances before the Interstate Commerce Commission and that upon such representation this commission shall be empowered to forbid such changes until investigation of the whole subject may be had before such commission. Mr. Needham, in preparing this bill, has had consultation with Franklin K. Lane, Interstate Commerce Commissioner, and William R. Wheeler, assistant Secretary of Commerce and Labor.

Mr. Lane and Mr. Wheeler are professional lawyers and professional politicians. It is quite competent to say that if either of them were brought before a court of inquiry and questioned as to his knowledge of the practical workings of railroads in their relations with the business community, his mark for competency would be a very low percentage. Without being individually invidious in our remarks, we may say in a very general way that lack of knowledge of the subjects they are dealing with is not the only argument against committing these matters to the hands of such persons. They are not only as a rule grossly ignorant, but they are not scrupulously conscientious nor devoted to principle. To state that they are politicians is tantamount generally to the charge that they "do politics" rather than business. As to men like Mr. Lane, whom we cheerfully concede to be of clean character and good personal record, it may be added that his being a mere lawyer without practical experience in business and his being a politician who "does politics," are not the limitations which would make it hard for him to deal with the subject efficiently. He is not merely a politician, but he is a Populist politician. He belongs heart and soul to the W. J. Bryan school of politics; and sweeping as the assertion may seem, we will make it, that no man of such views and temperament is safe. He is biased; all his kind are biased. He is, we concede, one of the best of his kind, but the kind is grievously bad.

We have urged before, and repeat it now, that the Interstate Commerce Commission, if it is to be given such broad general oversight over the details of our business interests, will have to be very considerably enlarged; and it will be necessary before these interests are safe in the hands of these commissioners to have in that body a number of carefully trained business men, men who understand railroading from alpha to omega, others who understand banking and others conversant with all the details of manufacturing goods and marketing them upon a broad scale.

This is in the direction of reaching the only safe ground on which the government and the business interests may stand together. It is assuring that the government and the business men are practically composed of the same material. It may be necessary to have lawyers in the commission. It may be impossible to exclude the practical politician. It may be desirable to permit the Populist interest to have a representation. But it will not do to have the commission dominated by men without business experience, or by practical politicians, particularly by those of the Populist bias. Until the government learns to do business rather than to do politics, and will take the business men into its confidence rather than politicians, and until the business men join heartily and sympathetically with the government in mutual efforts to reach this only safe standing ground, we shall have trouble in handling these affairs and we may run against conditions which will work hardship and loss upon the community.

## WANTED—A RECOIL CANDIDATE FOR MAYOR.

## THE DIET OF A BISHOP.

Should a bishop live entirely on fish? Ought life for a right reverend to be composed wholly of Fridays? Not in these enlightened days. We no longer expect our church dignitaries to make a business of mortifying the flesh so that they may gain spiritually. It was all right for that son of a butcher—or was it a baker?—Thomas à Becket, to suddenly change from a courtier to an austere ecclesiastic, but in this year of grace we don't expect our bishops to be thin-lipped, cadaverous and pallid. We care for them not lean and hungry but rather prefer them rotund, ruddy and bubbling over with good humor.

Still there is one unfortunate bishop who has had to subsist on fish thrice a day for two years. Fish once one day one week is quite appetizing, but it turns the stomach to think of it thrice daily for 730 days. However this cleric, who happens to be one of the jolly sort, appears to have thrived on his diet. He is Bishop Reeve and has charge of the farthest north diocese on the continent, the Mackenzie River country. For thirty-eight years he has labored in that vast and wild region, which embraces upward of half a million square miles.

Bishop Reeve has just come to the "outside" for a brief change after his arduous work. He lectured in Toronto, Canada, last week and told the people there, among other things, of the great sport to be had while fishing. And then he rather sadly confessed that a diet of fish three times a day for two years palled on him.

But there are worse things in the silent north. The bishop confided to his hearers that the nastiest pest of the country is the mosquito, "and the farther north you get the worse they become," he added. This reminds one of the story of the San Francisco man who hurriedly went to British Columbia at the time the Vigilance Committee was so unpleasantly busy. "The dashed mosquitoes are as big as horseflies," he told a tenderfoot who wanted to go prospecting. They call part of the country the Horsefly mining region to this day.

## HOROSCOPE

Monday, February, 8, 1909.

BY COZETTE.

High pulses fortune; but thy hand
Must hold the rein well in command.

Mars is in sextile with the sun. The moon is in trine with Venus and in opposition to Jupiter. The aspect of Venus is benefic.

Sell this day.

At 10 a.m. special virtue is promised for herbs under Uranus—fern, mandrake, goutwort, rushes and rye.

An excellent day for almost all matters except speculation or critical business ventures.

There is danger in being too sanguine in business dealings and forethought and coolness of judgment will be well applied.

Those of choleric temperament will be especially favored in their undertakings by the vigorous influence of day, but they must take heed against quarrels.

Ask favors. Seek employment. Travel for health or business.

Clear and forcible plans and propositions will find favor in the eyes of superiors.

Deal with persons having official power.

Women employés should find this an exceptionally fortunate day.

Women with this birthdate should guard against quarrel or jealousy in professional or society relations.

Close attention to business will be necessary for men with this birthdate. Quarrels threaten lawsuits and other unpleasant results.

Health and intelligence are in the sign for children born this day. Girls may show an unusual business for money. Boys should be uncommonly wise in dealing with human nature.

### California and Japan.

Whenever California feels moved to take action without consideration of its effect upon the United States, it should think back to the time of the earthquake, when it received a practical demonstration of the fact that it is an integral part of the nation, enjoying all the benefits of that status.—[Los Angeles Evening Journal.

Of course if California should plunge the nation into war with Japan she would just the same expect us all to get busy and help out her part in case of another earthquake and fire.—[Indianapolis Star.

Anti-Japanese legislation in California apparently is attached to a string to be pulled only when naval bill is pending in Congress.—[Pittsburg Dispatch.

Would California be so fractious if Aunt Columbia were not in hearing distance?—[Dayton News.

Japan is several laps ahead of California in keeping cool.—[St. Louis Globe-Democrat.

California might feel more like licking Japan if she could get the United States navy to wear her coat.—[Toledo Blade.

California continues to supply anti-Japanese argument for a greater navy, having a first-class navy yard where such vessels may be built.—[Los Angeles Post-Standard.

There ought to be no difficulty in following Mr. Gillett's suggestion and taking a census of the Japanese in California. They do not look like us or the rest of us.—[Providence Journal.

### Reflections of a Bachelor.

When a girl isn't fooled by a girl it's a sign she didn't try.

With women there are fashions in disease just as in clothes.

Widows are so good-natured it's hard to believe they were ever wives.

Some men are so lucky in money matters that even if they get a counterfeit they can pass it again.

A woman has a mighty clever way of getting an argument with her husband so that first he will get mad, next she will cry, and then she will present out of him to make her stop.—[New York Press.

### Opportunity.

A Democratic party has been organized in Japan to oppose President Diaz. As they have no popular leader, why not let them have Bryan.—[Washington Post.


Have You Seen Our Magnificent Crystal Room?
Montgomery Bros., Jewelers
Broadway at Fourth Street
Established 1881

Removal

PIANOS MOVED
When Prices Talk

After 18 years on Spring street, "Ye Olde Violin Shop" removes to Broadway about February 15th. We don't wish to carry the stock and the prices prove it. Reductions all along the line from 10 to 45 per cent. $123, $136, $195, $218. Come today.

Fitzgerald's
Pioneers in $6 Payments
113-113½ S. Spring St.

THE Johnston & Murphy Shoes for Men
SHOE SHOP
WETHERBY-KAYE SHOE CO.
215-217 South Broadway

Unit Ownership Thoughts. 23

We shall be very glad to give you data which to base your own opinion as to the wisdom of UNITS OF BUSINESS PROPERTY

THE TRUSTEE COMPANY of Los Angeles
424 S. Broadway—Broadway Central 2169.




## MUSIC AND THE STAGE.

...ste and mirth reign supreme, ...this week the serious drama in ...odern exemplification has no foot- ...ch any Los Angeles stage—per- ...for the first time in the city's ...ory.

...ey're doing grand opera at the ...ank"—a remark which the writer ...heard yesterday, is perhaps not ...t justice to those notable warblers, ...rs. Desmond, Beasley and Mea- ..., but "Faust" as an opera cer- ...ly has a much wider acquaintance ...f a drama of the same name ...Lewis Stone company, at the ..., is going in for the prevailing ...thing. Victor Herbert is repre- ...d both at the Mason and the Ma- ...theaters, and musical produc- ...hold as a matter of regular ...at the Auditorium and Grand ...house.

...a composer of light music which ...ence fascinating and thoroughly ...ignant, Victor Herbert is the mas- ...of all his contemporaries in the ...rican field today. His adaptability ...writing music which is distinctly ...for the day, yet having a subtle ...in its pleasing phrases, is his ...of genius. "I Used to Be Afraid ...tissed in the Dark, but Now I'm ...id to Go At All," is without doubt ..., but it has a rough-neck twang ...such as Herbert would never ...ve even in his most lapsing mo- ...

...bes in Toyland," which I don't ...ve Los Angeles has seen before, ...ing presented at the Majestic ...ater this week, and though the ...pany is small and only mildly no- ...the distinction and refinement ...Herbert's brilliant music marks the ...with a very individual air of ...

...MacDonough is responsible for ...goes with the music in "Babes ...Toyland." It is merely another ...ase in our good old irresponsible ...opera land, but it has a little ...distinction than usual, the dia- ...is crisp, and the costumes are ...ingly novel.

...Redway plays young Alan, ...for his years. Mr. Redway wears ...Fauntleroy clothes and a face of ...sophistication. His dancing is ...his comedy is nothing if not ex- ...ed, and his stage resource gen- ...pleasing. The eccentricities of ...Pixley, as the hatchet-faced In- ..., Marmaduke, were perhaps ...hilariously appreciated by yester- ...Sabbath audience.

...Ormond, very much improved ...aking voice and ease of deport- ...is again with us, as the imp- ...equetting Jane. Leon Mayo, as ..., toymaker's apprentice, and ...demon of the forest, is good in ...ortion and acrobatic feats.

...ude Mann's old piece, "The Girl ...m Paris" is the bill of the Hart- ...company at the Grand Oper- ..., during the first week of the ...Blackwood régime.

...first honors belong to Griselda ...gland, in her roguish mimicry of ...naughty Julie Bon Bon. Just why ...ella Kingsland's very patent tal- ...have been hidden under the bush ...of conservatism, while other tal- ...s much less than hers have been ...ught forth and held up for exhibi- ..., is not quite understandable. ...Cherubian Miss Kingsland is here, ...here—among the principals, not in ...chorus row—it is to be hoped she ...remains. As Julie she is fascinat- ...not only by a pretty figure, which ...has her by considerable mature ...cosmic sentience, which is hers, too, ...as well for thinking it all out first ...a very evidently alert mind. ...Hartman's understudy, Emil ...chka, runs him a close race in ...quality this week. Kruschke plays ...professor Honeycomb, the shining ...of the missionary and other so- ..., who is really responsible for ...ingenious tangle with Julie. ...Kruschke is distinctly a one-part act- ...something along the quiet profes- ...al or ministerial line, a la the Yen- ...ost—or this. In his one line he is ...deftly funny.

...Herman as the imperturbable Hans. ...Keeper. Hans's style of being is ...found in his unrelenting assertion ...that who do not like to inscribe ...forever: "I don't care what your ...name is; you gotta register!"

...The good supporting cast is made up ...of Joseph Fogarty, as Maj. Forsdyke; ...Ethel Hart, as Mrs. Honeycomb; ...Arthur Arting, as Tom Eversleigh; ...Walter De Leon as the fire-eating ...Jacques. Anna Little is not especial- ...ly cast as Norah.

...Belasco" is employing the talents of ...the Burbank stock company this week. ...It is an unfamiliar bill for stock ..., it was well received by two ...fairly audiences that dared the rain ...and entertainment.

...Mrs. Beasley is playing Mephis- ...to Faust and the work ranks with the ...best she has done at the Burbank The- ...atre in many months. In much contra- ...distinction to his rather violent im- ...personation of the Devil in Molnar's ...play of that name, his present satanic ...impersonation is smooth, subtle and quiet ...and marked by inward intensity rather ...than outward expression. Though he ...makes no innovation of any sort— ...wears the conventional costume, ...with its appurtenances—Mr. Beas- ...ley gives a convincingly intellectual ...characterization throughout.

...Mary Hall was accorded a tre- ...mendous reception as Marguerite, a ...role which she assumed with ...a complement of many personal ...charms and the full value of experience. ...Mr. Desmond as Faust gave a serious ...character study, ambitious, passionate ...and forceful, by turns.

...Mr. Mostayer, as Valentine, proffers ...a bit of his genuine character ...work in small compass.

...The number of novel scenic effects are ...remarkable, the garden scene being of ...rare beauty. Demoniac animals of ...more shape than are seen in a psycho- ...pathic ward crowd the Brocken scene, ...which only provoked hilarity in the ...Sunday crowd, which was ...there for fun.

...Referring to a letter from Ollie ...Mack, received by a friend of Mack's ...partner, he, with his team-partner, ...Ollie, expects to return to Los An- ...geles May 1 for a summer en- ...gagement at the Grand Operahouse, ...under the Blackwood management. ...Mack expects to put his new show ...on from Los Angeles next fall, work- ...ing West instead of West, as has been ...the custom.

...Burbank's next venture in popu- ...lar priced light fantastic will be ...a "Night in Gay New York" or "Around ...the Clock," by Gus Hill. Contracts ...have been closed with the author for ...the piece.

...Lillie B. Stone and the Belasco The- ...atre company will abandon the serious ...and will jump into the ...swim on comedy-with-music. ...They will be in Hoyt's farce, "A ...Night in New York," which will be ...the first stock production here. ...Among the hits of the present sea- ...son to be introduced by Lewis Stone, ...Wallace Oakley, Charles Ruggles, Fay ...Courtney and other members of the com- ...pany.

...Willis Marks' "Red Mill," by Victor Herbert ...and Henry Blossom, will be presented ...at the Belasco Operahouse for the week ...beginning tonight. According to


HF THE ...
SPE... Boys' ... and B...
MO... TU...
50c VALUES.
75c VALUES.
$1.00 VALUES.
$1.50 VALUES.
Juvenile Floor
WE FIL...
Harris ... Mon, Wed ... 437-439-...
Excl... Discriminating ... the distinctive ... models in ... These are ... the common ... Ask to se...
SI... BROADWA...
Pres... Filled pre... Lov... OFF & V... 352 S...
LOS ... Fine ... Gif... VOLLMER ... Seventh
EX... Hair ... For ... WEAVER ... 443 S...


forecast, the co... ented.

Willis Marks, ... ly ill with pn... moved to Glen... convalescence, ... Henry Stockbri... he is at presen...

Arthur Forre... good actor in ... pany, is in ne... Morosco, and ... the Burbank f... mer.

The Hobart ... Dramatic Art w... act plays befo... March.

JANUARY C... THE...

The following ... ments of the cir... for January, 19... STATE OF CALIF... ANGELES, ss.: ... Harry Chandler, ... of the Los Angeles ... declares upon his o... true and correct st... of said newspaper ... 1909:

| | JAN... |
|---|---|
| 1 | 112,0... |
| 2 | 58,5... |
| 3 | 79,5... |
| 4 | 49,7... |
| 5 | 49,9... |
| 6 | 49,8... |
| 7 | 49,4... |
| 8 | 49,8... |
| 9 | 49,7... |
| 10 | 79,5... |
| 11 | 49,2... |
| 12 | 49,5... |
| 13 | 49,7... |
| 14 | 49,5... |
| 15 | 49,9... |

Total ...
The average circula... of January, 1909, ...
The average circula... of January, 1908, ...

Showing an aver... over the corresp... 1908 of ...

Assistant Gene... Subscribed and sw... day of February, 190... [Seal]

Notary Public in a... Angeles, State of ...

A. L. Dennis, being ... he is and has been ... ent of Circulation o... that the above detail... for the month of Ja... shows the actual nu... each day of the mon...

Superintendent of ... Subscribed and sw... day of February, 190... [Seal]

Notary Public in a... Angeles, State of C...

## MUSIC AND THE STAGE.

...ninth reign supreme, ...week the serious drama in ...complication has no foot... ...any Los Angeles stage—per... ...the first time in the city's ...

...doing grand opera at the ...remark which the writer ...yesterday, is perhaps not ...to those notable warblers, ...Dumond, Beasley and Mes... ...Faust" as an opera cer... ...a much wider acquaintance ...drama of the same name. ...Stone company, at the ...going in for the prevailing ...Victor Herbert is repre... ...at the Mason and the Ma... ...and musical produc... ...a matter of regular ...Auditorium and Grand ...

...manager of light music which ...fascinating and thoroughly ...Victor Herbert is the mas... ...of his contemporaries in the ...hold today. His adaptability ...music which is distinctly ...day, yet having a subtle ...pleasing phrases, is his ...genius. "I Used to Be Afraid ...Dark, but Now I'm ...At All," is without doubt ...it has a rough-neck twang ...as Herbert would never ...in his most lapsing no...

...Toyland," which I don't ...Angeles has seen before, ...presented at the Majestic ...week, and though the ...small and only mildly no... ...distinction and refinement ...brilliant music marks the ...a very individual air of ...

...Donough is responsible for ...with the music in "Babes ...." It is merely another ...our good old irresponsible ...land, but it has a little ...than usual, the dia... ...and the costumes are ...

...plays young Alan, ...years. Mr. Redway wears ...clothes and a face of ...His dancing is ...nothing if not ex... ...stage resource gen... ...eccentricities of ...hatchet-faced In... ...were perhaps ...appreciated by yester... ...audience.

...very much improved ...voice and ease of deport... ...with us, as the imp... ...Jane. Leon Mayo, as ...sweeper's apprentice, and ...of the forest, is good in ...acrobatic feats.

...'s old piece, "The Girl ...is the bill of the Hart... ...at the Grand Oper... ...the first week of the ...regime.

...belong to Griselda ...her roguish mimicry of ...Bon Bon. Just why ...husband's very patent tal... ...hidden under the bush ...while other tal... ...than hers have been ...held up for exhibi... ...quite understandable. ...Kingsland is here, ...the principals, not in ...is to be hoped she ...Julie she is fascinat... ...pretty figure, which ...considerable mature ...which is hers, too, ...thinking it all out first ...evidently alert mind.

...understudy, Emil ...him a close race in ...week. Kruschke plays ...Honeycomb, the shining ...missionary and other so... ...really responsible for ...tangle with Julie. ...distinctly a one-part act... ...along the quiet profes... ...sentimental line, a la the Ten... ...Ole. In his one line he is ...funny.

...as the imperturbable Hans, ...Bass's style of being is ...his unrelenting assertion ...do not like to inscribe ..."I don't care what your ...gotto register!" ...supporting cast is made up ...liberally, as Maj. Forsdyke; ...as Mrs. Honeycomb; ...ing, as Tom Eversleigh; ...De Leon as the fire-eating ...Anna Little is not especial... ...to Norah.

...is employing the talents of ...stock company this week. ...unfamiliar bill for stock ...was well received by two ...audiences that dared the rain ...

...Busby is playing Mephis... ...and the work ranks with the ...he does at the Burbank The... ...months. In much contra... ...to his rather violent im... ...of the Devil in Molner's ...same, his present satanic ...is smooth, subtle and quiet ...by inward intensity rather ...expression. Though he ...innovation of any sort—...conventional costume, ...appurtenances—Mr. Beas... ...convincingly intellectual ...throughout.

...Hall was accorded a tre... ...reception as Marguerite, a ...which she assumed with ...ment of many personal ...the full value of experience. ...as Faust gave a serious ...steady, ambitious, passionate ...by turns.

...as Valentine, proffers ...his genuine character ...small compass.

...of novel scenic effects are ...the garden scene being of ...Demoniac animals of ...are seen in a psycho... ...crowd the Brocken scene, ...provoked hilarity in the ...Sunday crowd, which was ...

...to a letter from Ollie ...by a friend of Mack's ...with his team-partner, ...to return to Los An... ...May I for a summer en... ...the Grand Operahouse, ...Blackwood management. ...plans to put his new show ...Angeles next fall, work... ...head of West, as has been ...

...Mack's next venture in popu... ...light fantastic will be ..."New York" or "Around ...Gus Hill. Contracts ...signed with the author for ...

...Lowe and the Belasco The... ...will abandon the serious ...and will jump into the ...on comedy-with-music. ...Hoyt's farce, "A ...New York," which will be ...stock production here. ...hits of the present sea... ...produced by Lewis Stone, ...Charles Ruggles, Fay ...other members of the com...

...Girl" by Victor Herbert ...Broadway, will be presented ...Burbank Operahouse for the week ...beginning tonight. According to


HF THE MARK OF GOOD CLOTHES KNOW US FOR BEST VALUES SINCE 1859

SPECIAL SALE
Boys' Knicker Pants and Blouse Waists
Monday and Tuesday Only
50c VALUES.....35c
75c VALUES.....55c
$1.00 VALUES.....75c
$1.50 VALUES.....95c
Juvenile Department. Second Floor
WE FILL MAIL ORDERS
Harris & Frank
Outfitters for Men, Women, Boys and Girls
437-439-441-443 SOUTH SPRING

Exclusiveness
Discriminating folks appreciate the distinct originality of Staub models in footwear.
These are never duplicated in the common sort of shoes.
Ask to see the new designs.
Staub's
BROADWAY CORNER THIRD

Prescriptions
Filled promptly and accurately
Lowest Prices
OFF & VAUGHN DRUG CO.
352 South Spring Street

Los Angeles' Finest China AND Gift Store
VOLLMER-JANTZEN CO.
Seventh and Hill Streets

EXCLUSIVE
Hair Ornaments
For Evening Wear
WEAVER-JACKSON CO.
443 So. Broadway


forecast, the company is large and talented.

Willis Marks, who has been seriously ill with pneumonia, has been removed to Glendale to complete his convalescence, and will remain at Henry Stockbridge's residence, where he is at present, for some weks.

Arthur Forrest, who was the one good actor in Florence Rosart's company, is in negotiation with Oliver Morosco, and will probably come to the Burbank for a period this summer.

The Hobart Bosworth Institute of Dramatic Art will present several one-act plays before the Ebell Club in March.

### JANUARY CIRCULATION OF THE TIMES.

The following are the sworn statements of the circulation of The Times for January, 1909:

STATE OF CALIFORNIA, COUNTY OF LOS ANGELES, ss.:

Harry Chandler, Assistant General Manager of the Los Angeles Times, being duly sworn, declares upon his oath that the following is a true and correct office record of the circulation of said newspaper for the month of January, 1909.

JANUARY, 1909.

| | | | |
|---|---|---|---|
| 1 | 112,000 | 16 | 50,300 |
| 2 | 78,500 | 17 | 79,000 |
| 3 | 79,500 | 18 | 49,300 |
| 4 | 49,750 | 19 | 49,680 |
| 5 | 49,980 | 20 | 49,600 |
| 6 | 49,810 | 21 | 49,700 |
| 7 | 49,400 | 22 | 49,980 |
| 8 | 49,850 | 23 | 50,400 |
| 9 | 49,710 | 24 | 80,660 |
| 10 | 79,500 | 25 | 50,160 |
| 11 | 49,200 | 26 | 50,270 |
| 12 | 49,550 | 27 | 49,900 |
| 13 | 49,700 | 28 | 49,730 |
| 14 | 49,500 | 29 | 51,000 |
| 15 | 49,800 | 30 | 51,100 |
| | | 31 | 81,200 |

Total ..... 1,767,150
The average circulation for every day of January, 1909, was ..... 57,004
The average circulation for every day of January, 1908, was ..... 55,016

Showing an average daily GAIN over the corresponding month of 1908 of ..... 1,988

HARRY CHANDLER,
Assistant General Manager, The Times.

Subscribed and sworn to before me this 2nd day of February, 1909.
[Seal] T. L. CHAPIN,
Notary Public in and for the County of Los Angeles, State of California.

A. L. Dennis, being duly sworn, declares that he is and has been for ten years Superintendent of Circulation of the Los Angeles Times; that the above detailed statement of circulation for the month of January, 1909, is correct, and shows the actual number of papers printed for each day of the month named.

A. L. DENNIS,
Superintendent of Circulation, The Times.

Subscribed and sworn to before me this 2nd day of February, 1909.
[Seal] T. L. CHAPIN,
Notary Public in and for the County of Los Angeles, State of California.


OSTERMOOR MATTRESSES

Coulter Dry Goods Co.

MCCALL PATTERNS

219-229 S. BROADWAY — 224-228 SO. HILL ST.

VISIT OUR FOURTH FLOOR CAFE---OPEN FROM 11:30 TO 5:30

We continue today the sale of short kid gloves at $1.00 a pair; included are many 5½ and 5¾ sizes, and nearly all others in one shade or another. If you're accustomed to putting lotions of any sort upon your hands before retiring, you will find the extra large gloves in this sale a helpful aid.

The very best for children's wear, outing suits and shirt waists; shown in plain shades, stripe effects and exclusive patterns standard price, 16 2-3c a yard.

Complete layettes for babies at prices from $10 to $35; comprising everything necessary, all of finest quality, sweet and dainty. Packed conveniently for sending to hospitals, if desired.

Splendid new lines of initialed handkerchiefs have recently been unpacked; the best values we ever had to sell at twenty-five and thirty-five cents each. More than ordinarily pretty assortments of Armenian lace edged handkerchiefs have also been newly added to stocks already very complete. Among inexpensive linen handkerchiefs, we've unparalleled values at 5c, 10c, 12½c and 15c each.

Charming New Suits and Separate Coats

The newest things for 1909 in tailored suits are already here; a large collection at $22.50 and $25 and some finer ones as high as $75.00. In the less expensive styles are modes that illustrate the commanding position of this section—its ability to provide the newest and most attractive effects at wonderfully low prices.

Many of these suits will not be duplicated later in the season; we show a wide range of patterns in the stylish shades of gray and tan, with, of course, the more staple shades as well. Three-piece suits are a feature novel this spring; we show them in variety.

SHORT COATS FOR SPRING

A pretty collection of unlined, medium length wool coats in light cream, tan and gray, showing subdued stripes in the weave, should sell wonderfully fast at $7.50. New medium length silk coats and light cloth jackets are inexpensive at $25.00.

*We make no charge for alterations upon goods sold at regular prices, and are the only store in Los Angeles which does this. Our prices are no higher than those elsewhere.*

Guaranteed Silk Waists
At Less Than You've Been Paying

Fresh, new style waists just out of their boxes, and yours for much less than we should have to charge had we paid full price for them.

Every one bears the well-known S., H. & M. guarantee of satisfactory wear for three months, or it may be returned, and you receive a new waist in its stead.

Choose from taffetas and messalines in black, plain white, and white edged with red, green or blue silk bands; white with black and white bands; from taffetas in navy and brown, at these prices:

$6.50 GUARANTEED WAISTS ARE $4.35
$8.00 GUARANTEED WAISTS ARE $5.35
$9.00 GUARANTEED WAISTS ARE $6.00
$7.50 GUARANTEED WAISTS ARE $5.00
$8.50 GUARANTEED WAISTS ARE $5.75
$10 GUARANTEED WAISTS ARE $6.75

Spring Dress Goods
Through All Their Variations

There never has been known a year that gave such broad horizon for choice. Think of the variety that must meet such a fashion! Ready here with all that's best, among which are:

Blue gray and green gray suitings, blue, green, tan cloths, serges, Venetian satin face weaves, and black goods in a diversity of weaves.
Panamas and serges showing pretty stripes in contrasting effects; admirable copies of much more costly imported goods; 50 to 58 inches wide, and only $1.50 a yard.
Shadow stripe satin face serge and panama weaves, in thirteen new spring shades; goods which will easily bring $1.50, we bought so that we can sell them at $1.00 yard.
We are making to order, from the goods now on display in a Broadway show window, suits for $40 and $45.00 and are showing crinoline models of spring styles, which you may try on, to observe the effect of different models—a feature much used abroad, but only recently introduced into this country.

We Want to Reduce Drapery and Rug Stocks

Frankly, the situation is this: We are somewhat overstocked on the particular lines of goods which follow, and have reduced their prices simply and solely to quickly adjust matters:

30-inch Royaline crepe, for side draperies, basket and shirt waist box upholstering, or bungalow windows; all popular colors; regular price 20c, special price ..... 12½c
Double faced velour portieres; genuine imported goods; regular price $50.00, special price ..... $37.50
Silk portieres; regular price $20, special price, pair ..... $10.00
Imported mohair couch covers, regular price $36.00, special price ..... $25.00
Irish Point lace curtains, regular prices $6 and $6.25, special price, pair ..... $3.50

CARPETS SPECIALLY PRICED

Best three-ply all wool reversible ingrain carpet, three feet wide; regular price $1.25, special price, made, laid and lined, yard ..... 80c
Best two-ply, all wool, regular price $1, special price ..... 65c
Cotton chain reversible, regular price 50c, special price ..... 40c
Granite reversible, regular price 50c, special price, yd ..... 25c
All wool 27-inch reversible stair carpet, regular price 65c, special price ..... 35c
Fiber, Smyrna, Axminster, Tokio rugs; carpet samples of Wilton velvets, body Brussels, Axminster and Tapestry Brussel; sizes from 18x36 to 3x6 feet; values to $2.25, for, each ..... $1.00

Charming Spring Silks In Wide Variety

An exquisite and unmatched array of spring silks, representing the choicest weaves and finest designs of foreign and domestic looms, is now on display in the Silk Section, constantly augmented by new arrivals.

42-inch foulards are here at ..... $2.00 a yard
45-inch panne satin Directoire in French shadings ..... $3.50
23 and 24-inch new satin, broche and twilled foulards ..... $1.25
33-inch Satin Majestique, in Paris Syndicate shadings, exclusive with us ..... $2.50 a yard
36-inch ribbon stripe surah silks, all new and exclusive ..... $3.00
New Jama pongees in satin dot effects, 24 inches wide ..... $1.50
New pongees in block checks, self colors ..... $1.25
54-inch pongee in natural shade ..... $3.50
26-inch Persian pongee, for kimonos ..... $1.50
36-inch satins ..... $1.00 to $1.50
36-inch Satin Majestic ..... $1.50 to $2.50
36-inch satin Duchesse ..... $3.00
36-inch Satin Anglais ..... $2.50
36-inch Moneybak Duchesse ..... $2.50
42-inch costume satin ..... $3.50
45-inch satin Directoire ..... $3.50
19-inch taffeta of 85c quality ..... 75c
26-inch taffeta of $1.00 quality ..... 85c
35-inch taffeta of $1.35 quality ..... $1.20
36-inch taffeta of $1.50 quality ..... $1.35

Nainsook In Ten-Yd. Pieces $1.50

We are sole agents in Los Angeles for a new brand of nainsook which will instantly arrest the attention of discriminating women who are looking for the best qualities.

Madeira nainsook, pure soft bleach, for women's and children's underwear; each piece (of ten yards) put up in a separate box, and sold by the piece only, according to quality, at $1.50, $1.75, $2.00, $2.25, $2.50, $2.75 and $3.00.

Gold Tassel Trimmings

We've every reason to be enthusiastic over the new dress trimmings that are almost daily arriving, and we'd like to convey some of that enthusiasm to you, for they are, without question, the very most attractive that we've ever imported.

Our assortment, in particular, of the new long gold tassels, in bowknot and shower effects, Stifta beads, plain or in mixed colors, crystal Stiftas, gold acorn effects, opal and turquoise beads and blue or pink silk tassels—these are not only the very latest imported novelties, but so far as we can learn, we are the only store in Los Angeles to show them so early and because of their scarcity, it is more than likely that later buyers will fail to find such handsome things.

Fay Hosiery for Women and Children

Fay Ideal stockings button at the waist, a feature found in no other stocking; which gives freedom of action without binding or discomfort:

Fay stockings save darning, they save the cost of supporters; they save cost in underwear, especially for children; they take the place of it in warm weather and give additional warmth in colder weather.

Every pair of Fay Ideal stockings is guaranteed to give perfect satisfaction, or they may be returned.

Black for women; black and white for children.

$30 Ostermoors $18.50

This is the offer you've noted in nearly all the February Magazines---superfine French edge mattresses, extra thickness, extra weight, exceptional softness, the regular $30 grade, for $18.50:

And as we are sole Ostermoor representatives in Los Angeles, you can obtain the genuine here only.

Coverings of extra fine quality, beautifully mercerized French twills, built in the daintiest possible manner, and mattresses representing in the highest degree the well-known Ostermoor excellence.

COULTER DRY GOODS CO.

"El Camino Real" OLIVE OIL
ANDERSON & CHANSLOR CO. DISTRIBUTORS

COLUMBIA TALKING MACHINES Two disc records for price of one. We exchange used records. See us. Open evenings. BURTON MUSIC CO., 758-760 S. Broadway. Hamburger's store faces us.

Suitable Suits

for every occasion, for men in all walks of life, are made by us from exclusive patterns and designs imported expressly for our own customers. If you desire a suit different than the ordinary kind, and at the same time absolutely correct in every detail, do not fail to see us.

SENS & HALLER
"Tailors to Particular People."
114 W. Sixth St.
Main Store: 219 W. Second St.

GREAT HALF PRICE SALE
Cravenettes and Auto Clothing for Men, Women and Children
GOODYEAR RAIN COAT CO.
210 So. Broadway

UNIQUE
Cloak and Suit House
245 South Broadway

The Owl Drug Co.
Three Stores in Los Angeles—
220 S. Spring St.
Broadway and Fifth St.
And 625 Broadway.

Send Us a Postal

with your name and address and we will send you FREE the story of the "Wireless Telephone." You are also cordially invited to call at our office and witness a demonstration.
THE COLLINS WIRELESS TELEPHONE COMPANY,
522-524 Citizens' National Bank Building, Corner 3rd and Main Streets.

Quarter Size Shoes.
REGAL
THE SHOE THAT PROVES
A. S. VAN DeGRIFT, Mgr.
302 S. Broadway (Bradbury Bldg.)

USED
Kingsbury Piano
$135.00
Lucore Piano Co.
Seventh and Hope Sts.
Main 1317 F4281

HAY
Los Angeles Hay Storage Co.
1620 E. Seventh
Both Phones 1598

Big Rug Sale
Clean-up of Rugs, Carpets, Draperies, etc. Prices away under regular.
COLYEAR'S
509-11 So. Main Street

SHOES AT HALF AND LESS
The big bargain tables of the Mammoth Shoe House in many instances contain shoes at half price and less. There are big doings now on. The Mammoth Shoe House, 519 South Broadway.

Capable of Varied and Artistic Arrangement
Globe-Wernicke "Elastic" Bookcases
Sold by CALIFORNIA FURNITURE CO.
Broadway, 839-845

Talking Machine EASY TERMS
J. B. Brown, Music Co.
648 South Broadway.

MEN'S SUITS MADE TO ORDER $15
SCOTCH TAILORS
350 SO SPRING

Entire Stock of Men's Clothing 1-2 Price
Lowman & Co
129-131-133 S. SPRING ST

You Save 40 Per Cent on Men's Wearing Apparel
At the Cut Rate Clothing Co.
306 South Spring St.

Largest Dental Office on Coast.
Good Set Teeth $2.50.
YALE
Home Phone F3544
644 S. Broadway DENTISTS
Open evenings till 8, Sundays 9 to 12 m.

Alveolar Dentistry

We have a book on our new method of Dentistry which you should read.
It's free for the asking. Consultation and examination absolutely free. Call or address
REX DENTAL CO.,
Room 302 Severance Building,
Cor. 6th and Main, Los Angeles.

OFFICE FURNITURE
Desks, Tables, Chairs, Filing Cabinets, Book Cases, Opera and Church Furniture.
R. D. Bronson Desk Co.
542 So. Spring.

Patronize Home Industry. Good trunks and traveling bags at factory prices guaranteed to give good results.
G. U. WHITNEY'S TRUNK STORE & FACTORY, 228 S. Main St.

Knabe Pianos
The Wiley B. Allen Co
416-418 So. Broadway.

If you don't buy your suit at "Kahns" you don't buy your suit
"RIGHT"
457 So. Broadway

# THE WEATHER

LOCAL OFFICE, U. S. WEATHER BUREAU, Los Angeles, Feb. 7.—[Reported by A. H. Wollaber, Local Forecaster.] At 5 o'clock a.m. the barometer registered 29.96; at 5 p.m., 29.81. Thermometer for the corresponding hours showed 52 deg. and 51 deg. Relative humidity, 5 a.m., 99 per cent.; 5 p.m., 90 per cent. Wind, 5 a.m., southeast, velocity 7 miles; 5 p.m., southwest, velocity 16 miles. Weather, 5 a.m., cloudy; 5 p.m., light rain. Maximum temperature, 55 deg.; minimum, 50 deg. Rainfall past twenty-four hours, 1.41. Rainfall for season, 13.96. Rainfall last season to date, 8.98. Barometer reduced to sea level.

SAN FRANCISCO, Feb. 7.—Rainfall data:

| Stations— | Rain. | Mrs. Season. | Normal. |
|---|---|---|---|
| Eureka ..... | 0.72 | 32.60 | 39.42 |
| Red Bluff ..... | 0.62 | 23.78 | 24.85 |
| Sacramento .... | 0.36 | 14.64 | 11.11 |
| Mt. Tamalpais .... | 0.46 | 26.54 | 13.46 |
| San Francisco .... | 0.56 | 17.18 | 12.32 |
| San Jose ..... | 0.18 | 12.46 | 8.49 |
| Fresno ..... | 0.28 | 7.27 | 5.58 |
| Independence ..... | 1.54 | 8.13 | 5.43 |
| San Luis Obispo..... | 1.34 | 25.37 | 11.65 |
| Los Angeles ..... | 1.42 | 13.92 | 8.69 |
| San Diego ..... | 0.56 | 6.37 | 5.75 |

Forecast: The storm has moved southeastward over Nevada and Utah. It has caused heavy snow in the Sierras and heavy rain along the southern coast of California. Thunderstorms are reported from San Francisco and Red Bluff. Southwest storm warnings are displayed at Los Angeles and San Diego. Forecast:

For San Francisco and vicinity: Clearing Monday; light north wind.

For Santa Clara Valley: Clearing, colder Monday; light north wind.

For Sacramento Valley: Clearing, colder Monday; light frost in morning; light north wind.

For San Joaquin Valley: Showers, followed by fair, Monday; light frost in the morning; light north wind.

For Los Angeles and vicinity: Rain, followed by fair, Monday; brisk south wind, changing to north.

## Classified Liners.

Times Classified rates: the rate for inserting "Want" ads in The Daily Times is 1c per word for each insertion; in the Sunday issue 1½c per word, each insertion; minimum charge 25c, except under following classifications the rate is 10c per line, minimum charge 20 cents: "Society Meetings," "Personals," "Special Notices," and "Baths and Massage."

"Liner" (classified) advertisements for Sunday insertion received over the counter or by telephone after 11:30 o'clock Saturday nights will be grouped under heading "Too Late To Classify."

Sunday real estate advertisements, to be classified properly, must be in The Times office before 10:30 o'clock Saturday night. Rates 1¼ cents per word.

The Sunday circulation of The Times exceeds 77,000 copies, and more "liners" are regularly printed in its columns than in the five other Los Angeles newspapers combined.

Telephone your want advertisements. Ring up Main 8 Times any time of day or night and assure prompt and careful attention.

The Times cannot guarantee accuracy or assume responsibility for errors of any kind occurring in telephoned advertisements.

THE TIMES will not be responsible for more than one incorrect insertion of any advertisement ordered for more than one time.

Advertisers should retain receipts given by The Times in payment for "Liners," as no mistakes can be rectified without them.

## SPECIAL NOTICES—

TIMES COOK BOOK, NO. 4, READY TODAY, and until the edition is exhausted, is placed on sale the largest, most elaborate and comprehensive cook book of the series issued by The Times.

The 218 recipes for hot Spanish and Mexican dishes and the hygienic department are big features of the publication. The recipes, brought out by The Times Prize Cooking Contest, are generally from Southern California housewives and chefs. Price 25c; by mail 5c additional. Address THE TIMES, Los Angeles.

SUNDAY REAL ESTATE LINERS—"Classified" real estate advertisements for insertion in THE SUNDAY TIMES must be in the office not later than 10:30 o'clock Saturday night. Other "liners" will be received Sunday insertion will be taken over the counter until 11:30 p.m.

The great 3 volume of liners printed in The Sunday Times, numbering regularly over 5000 separate announcements, makes this regulation absolutely necessary in order to get the big Sunday issue out on time.

CESSPOOLS—
CLEANS THEM OUT.
3½ years' experience in Los Angeles. We are the only company using a 4-inch wire-wound suction hose; no strainer on end. We pump everything out. No odor; our dusky operator is inspected. Best in the world. All work done satisfactory to inspector. LOS ANGELES SANITARY CO. Temple 188, Home 6154. Broadway 5000. 205 Pryce Bldg.

PICO FURNITURE MOVING CO. WILL move all your furniture and piano in one load for $ and have everything to go your moving with; 3 large open trucks; pads to covers and plenty of packing. Satisfaction guaranteed. "PHONES WEST 1404, HOME 6704.

CLOSING OUT ENTIRE STOCK "MT. Olive nursery, must be sold by the 1st of March. Trees, shrubs, roses, etc. will consider exchange. PHONE HOLLYWOOD 1 or 6790 Benefit st., take Hollywood or Colegrove car to Vermont.

CESSPOOLS CLEANED OUT. WE CAN TAKE OUT MORE THAN OTHER COMPANIES. OUR FOREMAN IS A PLUMBER AND KNOWS HOW. PRICE IS THE SAME. 1000 GALS. MAIN 8, HOME 6154. LOS ANGELES CROSS SANITARY CO., MAIN 8685, HOME 6804.

KING RELIABLE MOVING CO. West 4128.
Before making contract elsewhere. We can save you money. Large open vans with experienced men who understand their business. Apply by letter, giving reference. 9

TIMES BRANCH OFFICE, 451-453 S. SPRING st. Advertisements will be received at the new Spring-street office of The Times will receive as careful attention as at the main office. Competent clerks in attendance.

WRINKLES—
Bagginess about the eyes removed by the renowned Dr. Eide Harris method; no injecting; no cutting. Consultation free. Paraffin removed. 457½ S. BROADWAY.

CESSPOOLS CLEANS THEM out. We take out 137 gallons at each load more than other companies. IMPERIAL PUMPING CO. Home 23060. West 6308. *

"IF YOUR ROOF LEAKS" (BEN SCOTT). SCOTT, THE ROOFER, 1423 S. MAIN "WILL FIX IT." TIN, SHINGLE, GRAVEL, PAPER. "SHOW HIM THE JOB." *

FURNITURE HOSPITAL, SOUTH 94. First-class upholstering, repairing and refinishing. Mattresses and mission furniture to order.

REPAIR THAT ROOF WHILE THE SUN IS SHINING. WE ARE EXPERTS AND GUARANTEE OUR WORK ABSOLUTELY. 71845; MAIN 8721. 9

ROOF REPAIRING PROMPTLY ATTENDED to. All work guaranteed. CALIFORNIA ROOFING AND SUPPLY CO., 605 Grosse Bldg. F6346.

CALIFORNIA STEAM CARPET CLEANING WORKS clean carpets, refitting, sewing and laying. 239 E. 6TH ST. Main 715. Home A6254.

FEATHER PILLOWS RENOVATED AT ACME FEATHER WORKS, 758 San Pedro. 'Phone Sunset Main 1366, Home F6667.

CANCER CURED, FEE $10; NO KNIFE OR pain; guaranteed. Write SPECIALIST, box 68, Station C. Private sanitarium.

LACE CURTAINS LAUNDERED BY HAND. West 291, Home B4719. MRS. HEATH.

## PERSONAL—
### Business.

PERSONAL—INFORMATION WANTED. Mr. Murphy, first name not known, who married Mattie Matthews of Philadelphia or Virginia City, Nev., about 25 years ago. They were both supposed to have been school teachers in Los Angeles. Address P.O. BOX 5, Ukiah, Cal.

PERSONAL—TIMES BRANCH OFFICE, 451-453 S. Spring st. Advertisements and subscriptions left at the new Spring-st. office of The Times will receive as careful attention as at the main office. Competent clerks in attendance.

PERSONAL — WANTED — INFORMATION about a street car accident which occurred about 7:30 p.m., October 10, '08, at 11th and Lake sts. Any person who witnessed this accident will do well to communicate with me. Address B, box 44, TIMES OFFICE. 9

PERSONAL—ROOF REPAIRING PROMPTLY attended to. All work guaranteed. CALIFORNIA ROOFING AND SUPPLY CO., 605 Grosse Bldg. F6346. 8

PERSONAL—MME. ORA, EXPERT PALMist, ladies, 25c; gents, 50c. 336½ S. SPRING. 17

PERSONAL—"LIZBETH," PSYCHIC PALMist and magnetic healer, 529 S. BROADWAY. 15

PERSONAL—MADAM ANNUVE, MEDIUM, 524½ S. BROADWAY, opp. Hamburger's (bet. 7th and 8th.) 9

PERSONAL — PROF. ALTHOUSE, NOTED astrologer and palmist, 305½ S. Spring. 13

PERSONAL — TIMES COOK BOOK NO. 4 ready today, and until the edition is exhausted, is placed on sale the largest, most elaborate and comprehensive cook book of the series issued by The Times.

The 218 recipes for hot Spanish and Mexican dishes and the hygienic department are big features of the publication. The recipes, brought out by The Times Prize Cooking Contest, are generally from Southern California housewives and chefs. Price 25c; by mail 5c additional. Address THE TIMES, Los Angeles.

PERSONAL — THE WORLD'S GREATEST ASTRAL SEER AND PSYCHIC, MILBURN.
WHEN CONSULTING A PSYCHIC
CONSULT THE BEST.
Milburn is the acknowledged leader of them all. For years hoaxed the public, but at last advises you with a power higher than human. He brings sunshine and success in your life. Works guaranteed.
423 W. SIXTH ST. Hours 10 to 8, daily and Sundays. 13

PERSONAL—
MRS. MASSON,
The noted palmist of London, Eng., may be consulted at 222 S. SPRING ST. (over Owl Drug Store) by those desiring careful, scientific and reliable hand reading from one of the foremost palmists of the day.
HIGH-CLASS PATRONAGE SOLICITED.

PERSONAL—HENLEY,
SUCCESSFUL PSYCHIC.
Gives dates, facts, figures. Readings daily. 534½ S. BROADWAY, bet. 5th and 6th. 13

## WANTED—
### Help, Male.

WANTED — CALENDAR SALESMAN. The Whitehead & Hoag Co. have an opening for a first-class calendar salesman. One with experience and established trade preferred. Excellent opportunity for one who can qualify. Conditions. The 1910 line of advertising calendars is second to none in the field today. Original copyrighted designs reproduced by the new quadri-color process. Application must be accompanied by satisfactory references and full particulars as to previous experience in this line. Address immediately THE WHITEHEAD & HOAG CO., Calendar Department, Newark, N. J.

WANTED—PHYSICIAN, REGISTERED IN California, for general office specialty work, especially able to do throat work. Must be willing to advertise in a modest, legitimate way. Do not apply unless able to stand the light of first-class appearance, habits and ability will be considered. Permanent place, good salary and per cent. of profits; no money to invest. Business established and need a competent assistant. Write fully, first letter; confidential. Dept. of city. Address A, box 8, TIMES OFFICE. 11

WANTED—POSITIONS SECURED FOR
Office men, Assistant book-keepers,
Book-keepers, Collectors,
Stenographers, Timekeepers,
Cashiers, Railroad Clerks,
Private secretaries, Hotel clerks.
Grocery clerks, Grocery clerks,
Traveling salesmen, Watchman,
Electricians, Engineers.
General agents and mercantile assistants, free.
COMMERCIAL SERVICE CO. (INC.),
514-15-16 Bumiller Bldg., 426 S. Broadway. 8

WANTED—JAPANESE
PACIFIC EMPLOYMENT CO.,
Leading agency and contract office.
'Phone Home F1078, Main 1714.
House and window cleaning department.
Female department.
621 W. SIXTH ST., Los Angeles, Cal.
ATTENTION—Beware of imitators who are using our firm name, "PACIFIC." 9

WANTED—
Two hat and men's furnishing goods salesmen; one clothing salesman, and one floor manager at DESMOND'S. Good salary and permanent position to men who understand their business. Apply by letter, giving reference. 9

WANTED—I MADE $50,000 IN FIVE YEARS in the mail order business; began with $5. Any one can do the work at home in spare time. Send for free booklet. Tells how to get started. HEACOCK, box 713, Lockport, N. Y.

WANTED—JAPANESE
EMPLOYMENT AGENCY,
No. 650 S. Grand ave.
This is only the place where you can get best Japanese help. Phone
MAIN 4629, F4291. 12

WANTED—AT KERN RIVER OIL FIELDS, stenographer with some knowledge of bookkeeping; salary reasonable to start with chance for advancement; give references. Address P.O. 146, Bakersfield, Cal. 9

WANTED — A LARGE MANUFACTURING company desires a young man from 18 to 21 for office work, who is ambitious and a hard worker; salary small to start. Address B, box 172, TIMES OFFICE. 8

WANTED — HEBREW SALESMAN OF ability with an acquaintance among the best people. $200 to $500 per month. Call on MANAGER, 313 Pay Bldg. 13

WANTED—MEN WHO WANT TO MAKE money by giving a small part of their time, day or night. Apply FF, box 282, TIMES OFFICE. 9

WANTED—MEN FOR DETECTIVE SERVice; experience not necessary. Address B, box 83, TIMES OFFICE, Los Angeles, Cal., including stamped envelope. 9

WANTED—A FINE APPEARING GRAY physician, registered in California, with hospital experience, good salary, short hours, no traveling. DR. C., 747 S. Main st. 8

WANTED—ANY INTELLIGENT PERSON may earn cash good income corresponding for newspapers; experience unnecessary. No canvassing. Send for particulars. PRESS SYNDICATE, box 701, Lockport, N. Y. 9

WANTED — CAPABLE WOMAN TO DO plain cooking and general housework for children; good wages. 1144 ANGELENO ST. Take W. Temple car. Good wages and home.

WANTED—OPERATORS TO SEW ON POWer machines, to make house dresses, kimonos, etc.; experience required. Apply PACIFIC GARMENT CO., 300 S. Los Angeles st., third floor.

WANTED—GIRL FOR GENERAL HOUSEwork; 3 in family; laundry sent out. Prefer some who also like cooking. Reference required. Take yellow University car. 2143 THOMPSON ST.

WANTED—LADY AT ONCE. FASHION Beauty College, exceptional opportunities. Entrance 307 S. BROADWAY, rooms 11-12. 13

WANTED—LADIES WHO WANT TO MAKE money by giving a few hours each day or night. Apply FF, box 244, TIMES OFFICE.

WANTED—A LADY. FLORENTINE HAIRDRESSING COLLEGE, corner Broadway, entrance, 227 Mercantile Place. Exceptional opportunity for hustler. F7287. 13

WANTED — BUSINESS MANAGER, GOOD wages to right party. 5 W. First st. Upstairs, room 10. FRANCIS SCHLATTER, divine healer. 10

WANTED—MEN WHO ARE ACQUAINTED with the local grocery trade to take orders; give age, experience and references. Address B, box 185, TIMES OFFICE. 9

WANTED — EXPERT BOOK-KEEPER, cashier and stenographer, by responsible parents; bond and city experience essential. 410 GERMAIN BLDG.

WANTED—INTELLIGENT WOMAN TO INvestigate a new line of work, both interesting and profitable. Address C, box 75, TIMES OFFICE.

WANTED—GOOD EXPERIENCED GIRL TO work in cafeteria, short hours, work. Apply early. 1 to 2 p.m. BOOM BROS. CAFETERIA, 227 W. Fifth.

WANTED — AN EXPERIENCED WOMAN cook, also one for second work; must have a good cook. Apply today, 1618 S. BONNIE BRAE.

DRESSMAKER, COMPETENT, WOULD like sewing by day, references. Phone WEST 1605.

WANTED—COMPETENT GIRL FOR COOKing and general housework. Must be a good cook. Call at 915 S. OLIVE ST. F1290.

WANTED—EXPERIENCED LAUNDRESS, ONE OR TWO DAYS EACH WEEK. TELEPHONE 23667.

WANTED—YOUNG LADIES TO TRAIN FOR nurses; must have good references. 1911 S. Hope st.

WANTED—COMPETENT WHITE GIRL FOR general housework; adults; some washing; wages $20. Call 1456 11TH.

WANTED CHAMBERMAID AT 907 E. FIFTH. Come prepared to work. German or Swede preferred.

WANTED—GIRL FOR GENERAL HOUSEwork; good wages; no washing. 875 MANHATTAN PLACE.

WANTED—COMPETENT GIRL FOR GENeral house work; best wages. 2419 S. FLOWER ST.

WANTED—RESPECTABLE WOMAN TO take charge of small home for room and board. Address O, box 184, TIMES OFFICE.

WANTED—NEAT, REFINED YOUNG GIRL for general housework; good home. 'PHONE WEST 5584.

WANTED—GIRL TO WAIT ON TABLE AND help in kitchen, hours 7 to 8, $6 per week. DELICACY STORE, 601 S. Sixth st.

WANTED—GIRL FOR GENERAL HOUSE work. W. A. EVANS, first drive going north west of Lima, Sierra Madre, Cal.

WANTED — EXPERIENCED WAITRESS, JAPANESE RESTAURANT, 410 E. Fifth st.

WANTED—A GOOD GIRL FOR KITCHEN work in private boarding-house. 238 S. GRAND AVE.

WANTED—FIRST-CLASS COOK; MUST BE protestant, single, neat and strong. Call at office. DR. C., 747 S. Main st.

WANTED—FIRST-CLASS LADY PRESSERS at THE ONLY DYE WORKS, 534 S. Hill. A6262.

WANTED — WOMAN TO CARE FOR INvalid mornings only. Call after 1:30 p.m., 734 RUTH AVE., room 7.

WANTED—A GIRL FOR COOKING AND GENeral housework, small family. 1372 W. 29TH ST. 'Phone West 2974.

WANTED—A CARVER FOR CAFETERIA; must have experience. Call Sunday after 10, 211 S. HILL.

WANTED—HOUSEKEEPER. 1511 PALOMARES AVE. Take Hooper ave. car.

WANTED—GIRL FOR HOUSEWORK, 1240 UNION AVE.

WANTED—FIRST-CLASS DOMESTICS CAN find position by applying to Y.W.C.A. 3

WANTED—NURSES TO SUPPLY PHYSIcians' calls. 511 GERMAIN BLDG. 3

WANTED—COLORED GIRL FOR SECOND work. PHONE 28612.

WANTED—WAITRESS, 521 W. SIXTH ST.

## WANTED—
### Help, Male and Female.

WANTED — MUSICIANS. ATTENTION. Wanted a trombone, cornet, 2 first violins, 2 second violins, oboe, bassoon, string bass, viola players. First M. E. orchestra concert. Call at 227½ S. SPRING ST., Monday, 10 a.m. or at church, Sixth and Hill, tonight at 7:30; no members of other S.S. orchestras need apply.

WANTED—A JAPANESE COUPLE, MAN for first-class cook and wife second work, wait on table; must speak good English. 'PHONE 28363. 10

WANTED—STUDENTS FOR STAGE; STOCK company, tuition free, Address D, box 171, TIMES OFFICE.

## WANTED—
### Help, Male or Female. (To Learn Trades.)

WANTED — LADIES, BEAUTY CULTURE pays big. Cost less earns more. That fascinating profession, "THE FLORENTINE," cor. Broadway, entrance 227 Mercantile Place. F7287. Original and reliable. Ask our girls. 13

## WANTED—
### Help, Male.

Note—Applicants for positions are advised not to enclose original recommendations in answer to ads. Send duplicates only.

WANTED—MEN OF HIGH CALIBER AND INTEGRITY FOR POSITIONS OF TRUST —AT— THE HOUSE OF PHILBROOK, (Incorporated.)

HEAD OFFICE, 231 SECURITY BLDG. BRANCH OFFICES ARE BEING ESTABLISHED IN EVERY LARGE CITY IN NORTH AMERICA.

THE GREAT CLEARINGHOUSE FOR ABILITY.

WE HAVE MORE POSITIONS BY FAR THAN WE HAVE MEN TO FILL THEM. If you are in the brain-worker class it will be to your advantage to see us at once. 8

## WANTED—
### Help, Male or Female. (Investment Required.)

WANTED — BRIGHT MEN OF PROVED ABILITY FOR BRANCH MANAGERS. THE HOUSE OF PHILBROOK

Is establishing branches (as fast as possible) in every large city in North America and want high-grade men of unquestioned character and ability who can command from $1000 to $5000 to take the management of such offices on salary and percentage; only men of the highest standing need apply, as such we offer a proposition that is second to none. You have entire control of your own money and you are entirely secured in every way. Not a petty investment, but an excellent business opening. If you have the proper qualifications call at

THE HOUSE OF PHILBROOK,
232-233-234 Security Bldg.

WANTED—YOUNG MAN WHO CAN INvest $250, with services, in old-established light manufacturing business that will clear you $30 weekly; only business of this kind in town; work any one can do. Particulars, 213 S. BROADWAY, office 423. 8

WANTED—AT ONCE, GOOD HONEST MAN who can invest $250 and services in old-established cash business that requires no experience, as owner will teach you the business. This will pay you $150 month. Particulars, 213 S. BROADWAY, office 423. 7

WANTED — CHAUFFEUR OR MACHINIST with about $225 to invest. If you have the price come and investigate. It will pay you $4 to $5 a day. Inquire 767 CENTRAL AVE.

WANTED—WE NEED 500 MEN FOR THIS season in Alaska; will pay fare and good wages required. Address C, box 72, TIMES OFFICE.

WANTED—A PARTY WITH $150 TO $500 TO introduce my chemical compound; renders gasoline non-explosive. For demonstration and particulars call 1540 BRIDGE ST. 9

## WANTED—
### Help, Male or Female. (Investment Required.)

WANTED — BRIGHT MEN OF PROVED ABILITY FOR BRANCH MANAGERS. THE HOUSE OF PHILBROOK

Is establishing branches (as fast as possible) in every large city in North America and want high-grade men of unquestioned character and ability who can command from $1000 to $5000 to take the management of such offices on salary and percentage; only men of the highest standing need apply, as such we offer a proposition that is second to none. You have entire control of your own money and you are entirely secured in every way. Not a petty investment, but an excellent business opening. If you have the proper qualifications call at

THE HOUSE OF PHILBROOK,
232-233-234 Security Bldg.

WANTED—YOUNG MAN WHO CAN INvest $250, with services, in old-established light manufacturing business that will clear you $30 weekly; only business of this kind in town; work any one can do. Particulars, 213 S. BROADWAY, office 423.

WANTED—AT ONCE, GOOD HONEST MAN who can invest $250 and services in old-established cash business that requires no experience, as owner will teach you the business. This will pay you $150 month. Particulars, 213 S. BROADWAY, office 423.

WANTED — CHAUFFEUR OR MACHINIST with about $225 to invest. If you have the price come and investigate. It will pay you $4 to $5 a day. Inquire 767 CENTRAL AVE.

WANTED—WE NEED 500 MEN FOR THIS season in Alaska; will pay fare and good wages required. Address C, box 72, TIMES OFFICE.

WANTED—A PARTY WITH $150 TO $500 TO introduce my chemical compound; renders gasoline non-explosive. For demonstration and particulars call 1540 BRIDGE ST.

## WANTED—
### Help, Female.

Note—Applicants for positions are advised not to enclose original recommendations in answer to ads. Send duplicates only.

WANTED—TWO TEACHERS OR HIGH school graduates, out to learn typewriting and composing letters; other to learn nursing; large salary from start; both must be Protestants, very fair, of splendid appearance, between 20 and 35. DR. C., 747 S. Main st.

WANTED—LADIES TO MAKE SOFA PILlow tops and art novelties at home; easy and beautiful work; taught free; pays $5 to $10 weekly. Call at store, 754 S. BROADWAY. Woman's National Art Exchange.

WANTED—ANY INTELLIGENT PERSON may earn good income corresponding for newspapers; experience unnecessary. No canvassing. Send for particulars. PRESS SYNDICATE, box 701, Lockport, N. Y.

WANTED — CAPABLE WOMAN TO DO plain cooking and general housework for children; good wages. 1144 ANGELENO ST. Take W. Temple car. Good wages and home.

WANTED—OPERATORS TO SEW ON POWer machines, to make house dresses, kimonos, etc.; experience required. Apply PACIFIC GARMENT CO., 300 S. Los Angeles st., third floor.

WANTED—GIRL FOR GENERAL HOUSEwork; 3 in family; laundry sent out. Prefer some who also like cooking. Reference required. Take yellow University car. 2143 THOMPSON ST.

WANTED—LADY AT ONCE. FASHION Beauty College, exceptional opportunities. Entrance 307 S. BROADWAY, rooms 11-12.

WANTED—LADIES WHO WANT TO MAKE money by giving a few hours each day or night. Apply FF, box 244, TIMES OFFICE.

WANTED—A LADY. FLORENTINE HAIRDRESSING COLLEGE, corner Broadway, entrance, 227 Mercantile Place. Exceptional opportunity for hustler. F7287.

WANTED — BUSINESS MANAGER, GOOD wages to right party. 5 W. First st. Upstairs, room 10. FRANCIS SCHLATTER, divine healer.

WANTED—MEN WHO ARE ACQUAINTED with the local grocery trade to take orders; give age, experience and references. Address B, box 185, TIMES OFFICE.

WANTED — EXPERT BOOK-KEEPER, cashier and stenographer, by responsible parents; bond and city experience essential. 410 GERMAIN BLDG.

WANTED—INTELLIGENT WOMAN TO INvestigate a new line of work, both interesting and profitable. Address C, box 75, TIMES OFFICE.

WANTED—GOOD EXPERIENCED GIRL TO work in cafeteria, short hours, work. Apply early. 1 to 2 p.m. BOOM BROS. CAFETERIA, 227 W. Fifth.

WANTED — AN EXPERIENCED WOMAN cook, also one for second work; must have a good cook. Apply today, 1618 S. BONNIE BRAE.

DRESSMAKER, COMPETENT, WOULD like sewing by day, references. Phone WEST 1605.

WANTED—COMPETENT GIRL FOR COOKing and general housework. Must be a good cook. Call at 915 S. OLIVE ST. F1290.

WANTED—EXPERIENCED LAUNDRESS, ONE OR TWO DAYS EACH WEEK. TELEPHONE 23667.

WANTED—YOUNG LADIES TO TRAIN FOR nurses; must have good references. 1911 S. Hope st.

WANTED—COMPETENT WHITE GIRL FOR general housework; adults; some washing; wages $20. Call 1456 11TH.

WANTED CHAMBERMAID AT 907 E. FIFTH. Come prepared to work. German or Swede preferred.

WANTED—GIRL FOR GENERAL HOUSEwork; good wages; no washing. 875 MANHATTAN PLACE.

WANTED—COMPETENT GIRL FOR GENeral house work; best wages. 2419 S. FLOWER ST.

WANTED—RESPECTABLE WOMAN TO take charge of small home for room and board. Address O, box 184, TIMES OFFICE.

WANTED—NEAT, REFINED YOUNG GIRL for general housework; good home. 'PHONE WEST 5584.

WANTED—GIRL TO WAIT ON TABLE AND help in kitchen, hours 7 to 8, $6 per week. DELICACY STORE, 601 S. Sixth st.

WANTED—GIRL FOR GENERAL HOUSE work. W. A. EVANS, first drive going north west of Lima, Sierra Madre, Cal.

WANTED — EXPERIENCED WAITRESS, JAPANESE RESTAURANT, 410 E. Fifth st.

WANTED—A GOOD GIRL FOR KITCHEN work in private boarding-house. 238 S. GRAND AVE.

WANTED—FIRST-CLASS COOK; MUST BE protestant, single, neat and strong. Call at office. DR. C., 747 S. Main st.

WANTED—FIRST-CLASS LADY PRESSERS at THE ONLY DYE WORKS, 534 S. Hill. A6262.

WANTED — WOMAN TO CARE FOR INvalid mornings only. Call after 1:30 p.m., 734 RUTH AVE., room 7.

WANTED—A GIRL FOR COOKING AND GENeral housework, small family. 1372 W. 29TH ST. 'Phone West 2974.

WANTED—A CARVER FOR CAFETERIA; must have experience. Call Sunday after 10, 211 S. HILL.

WANTED—HOUSEKEEPER. 1511 PALOMARES AVE. Take Hooper ave. car.

WANTED—GIRL FOR HOUSEWORK, 1240 UNION AVE.

WANTED—FIRST-CLASS DOMESTICS CAN find position by applying to Y.W.C.A.

WANTED—NURSES TO SUPPLY PHYSIcians' calls. 511 GERMAIN BLDG.

WANTED—COLORED GIRL FOR SECOND work. PHONE 28612.

WANTED—WAITRESS, 521 W. SIXTH ST.

## WANTED—
### Help, Male and Female.

WANTED — MUSICIANS. ATTENTION. Wanted a trombone, cornet, 2 first violins, 2 second violins, oboe, bassoon, string bass, viola players. First M. E. orchestra concert. Call at 227½ S. SPRING ST., Monday, 10 a.m. or at church, Sixth and Hill, tonight at 7:30; no members of other S.S. orchestras need apply.

WANTED—A JAPANESE COUPLE, MAN for first-class cook and wife second work, wait on table; must speak good English. 'PHONE 28363.

WANTED—STUDENTS FOR STAGE; STOCK company, tuition free, Address D, box 171, TIMES OFFICE.

## WANTED—
### Help, Male or Female. (To Learn Trades.)

WANTED — LADIES, BEAUTY CULTURE pays big. Cost less earns more. That fascinating profession, "THE FLORENTINE," cor. Broadway, entrance 227 Mercantile Place. F7287. Original and reliable. Ask our girls.

## WANTED—
### Help, Male or Female. (To Learn Trades.)

LEARN GARMENT CUTTING.
LOS ANGELES ACADEMY OF GARMENT CUTTING teach the simplest and most superior system. Instructions how to cut and draft ..ots men's and women's garments given in English, French and German. Students can enter now at special rates. LOS ANGELES ACADEMY OF GARMENT CUTTING, ROOMS 304-305, Byrne Bldg., 253 S. Broadway. Main 5770.

WANTED—YOUNG MEN BETWEEN THE ages of 18 and 25 are taught to operate the linotype machine at THE TIMES LINOTYPE SCHOOL, corner San Fernando and College sts., Los Angeles. Good operators are in demand in every section of the country, and the pay is above the average. It is possible to learn it from three to six months. Apply to SCHOOL MANAGER for terms.

WANTED—LADIES, LEARN BEAUTY CULture, hairdressing and hair manufacturing at MACDONALD'S, the original, up-to-date, reliable and sanitary and largest college of beauty culture in America; a diploma from MacDonald's means success to you. We lead while others follow. MACDONALD'S, 204 Mercantile Place. 13

WANTED — STUDENTS AT ONCE TO learn beauty culture in all branches, taught by experts, exceptional opportunities for students; now is said while becoming proficient in their work. FASHION BEAUTY COLLEGE, entrance 307 S. Broadway. Tel. A1278.

WANTED—17 CONTRACT JOBS, GOING IN plumbing, brick laying and electricity; students earn tuition back after 2 months and can learn the trade in about 3 months; catalogue free. UNITED TRADES SCHOOL CONTRACTING CO., 152 E. Ninth, Los Angeles.

WANTED — RAILWAY MAIL CLERKS. March examinations. Preparation free. FRANKLIN INSTITUTE, Rochester, N. Y.

## WANTED—
### Help, Male and Female. (Instruction Course.)

WANTED—TWO YOUNG MEN, HIGH school or University graduates to complete class of 10 for 4 weeks' course in the Insurance College. Tuition free. Position guaranteed. See MANAGER, 218 Fay Bldg. 13

WANTED—RAILWAY MAIL CLERKS, $900 to $1200 yearly. Examination in Los Angeles May 15. Preparation free. FRANKLIN INSTITUTE, Rochester, N. Y.

## WANTED—
### Situations, Male.

WANTED—BAKERY.
PROPRIETORS
In need of first-class help, bread, cake and pastry cooks furnished promptly. Inquire New Bakery Home, corner Third and Wall. Hermosa Hotel.
S. J. GILMORE, prop. Home 'phone A5196.

WANTED—A SITUATION AS CHAINMAN or rodman in a surveying outfit by a young man who is taking a correspondence course in civil engineering; is 19 years old, fine physique, strong and active, has had experience; can give best of references. Address D, TIMES BRANCH OFFICE, Long Beach, Cal.

WANTED—MIDDLE AGED MAN, A POSITion as watchman or some small business or manufacturing concern. Will deposit $250 for use of employer if needed. Wages no object. Reference given and required. Have what you have with name and address first time or no attention given. City or county. Address C, box 193, TIMES OFFICE. 9

WANTED—AUTOMOBILE; A RELIABLE Japanese, with good practical and technical knowledge of autos, wants position in private family; can speak good English. Call HARRY INONYE, 1821 Gramercy Place. 'Phone West 6362.

WANTED — POSITION IN GROCERY OR meat market by young man, 26 years old; 5 years' experience or will work in wholesale house. Address F. STAIBLE, 809 W. 24th.

WANTED—POSITION IN HOTEL, YEARS of experience as clerk and steward; best references, go anywhere; age 35; married. Address W, box 265, TIMES BRANCH OFFICE. 11

WANTED — YOUNG JAPANESE WANTS position at laundryman work in hotel or apartment house; has good experience about plumbing work. Address GEO. M., 125 North Central ave.

WANTED—HOUSE, WINDOW CLEANING, PAINTING, TINNING, WINDOW CLEANING, ROOF REPAIRING, PLUMBING, BY EXPERT MECHANIC. CALL UP APARTMENT 206, 'PHONE A3464.

WANTED — SITUATION; EXPERIENCED Japanese, with best references, as first-class cook, wants position in private family; willing to do housework. FRANK, 'Phone E2676.

WANTED—POSITION BY YOUNG JAPANese, skillful fancy cook in private family where waiter is kept in city or Pasadena. Excellent references. Address TOM, 518½ W. 7TH. Phone F5614.

WANTED—A RELIABLE YOUNG MAN, handy with tools, wishes position of any kind; have always worked around machinery. Address MECHANIC, 1129 Los Angeles st. 8

WANTED — SITUATION, THOROUGHLY competent gardener, best references; town, country or private place. Address D, box 194, TIMES OFFICE.

WANTED—YOUNG MAN WISHES PLACE to do light work for room and board while attending night school. Address B, box 136, TIMES OFFICE.

WANTED—A BIBLE CARPENTER, FOREMAN and estimator, is looking for suitable employment; best of reference given. ADVISER, P.O. BOX 651.

WANTED—POSITION, FOREMAN ON COTton plantation in Imperial Valley; 16 years' practical experience growing cotton in Texas. Address E, box 187, TIMES OFFICE.

WANTED—JAPANESE, LICENSED CHAUFfeur, wants position in private family; also do side work in spare time. Phone Private 6749, 116 W. Ninth st. TAKAHASHI, 11

WANTED—FIRST-CLASS CHEF FOR HOtel, club or cafe; wish position, city or country. Good references from former employment. Address A, box 169, TIMES OFFICE.

WANTED—YOUNG MEN'S CHRISTIAN ASsociation Employment Department supplies investigated help of all kinds. Phone 10522 and MAIN 5282.

WANTED — FIRST-CLASS JAPANESE cook wants position to do house work, country or city. F5614. 1811WATA. A514.

WANTED—POSITION AS CHAUFFEUR; have 1 year's experience; willing to do gardening. Address FRANK, 241½ N. Fair Oaks, Pasadena.

WANTED — LIVELY JAPANESE BOY wants position as school boy; speaks well. GEORGE SAW, Christian Home, 441 S. Olive.

WANTED — YOUNG ATTORNEY, WELL educated, desires position in lawyer's office. Address C, box 134, TIMES OFFICE.

WANTED—GENERAL HOUSEWORK, CARE of two miles of city or country; cooking. Call 2174½ S. MAIN.

WANTED—YOUNG MAN WANTS SOMEthing to do afternoons or evenings; reference. 'PHONE MAIN 6262.

WANTED—SITUATION BY MIDDLE-AGED man as coachman and gardener; best city references. A. KUPIS, 241 E. First st. 8

WANTED—FIRST-CLASS YOUNG CHINESE cook desires position in high-class family. G. KEE, 511 Marchessault st.

WANTED—SITUATION, ASSISTANT DRUG clerk; some registered; city. Address B, box 116, TIMES OFFICE.

WANTED—BAKER; GOOD BREAD, CAKE, pastry; city or country; steady. SMITH, 227 N. BROADWAY.

WANTED—CARPENTER WORK, JOBBING and general contracting, all work; guaranteed. 'PHONE SOUTH 4230.

WANTED—JAPANESE BOY WHO HAS EXperience at saloon work wants position. 115 S. SAN PEDRO ST. Main 3004.

## WANTED—
### Situations, Female.

WANTED — REFINED NORTH GERMAN nursery governess, who teaches German and French and English primary, wishes full charge of 1 or 2 children; Pasadena preferred; ten years' experience; city references; wages $25-$40. Address box 5, TIMES OFFICE, Pasadena.

WANTED—POSITION BY REFINED, PRACtical nurse to care for invalid, child or adult; no objection to country; good references. Address MISS NINA ROWLAN, 2708 S. Main st. 'Phone Sunset South 5762.

WANTED—LADY BOOKKEEPER AND ACcountant, employed, will take full charge of books and correspondence, evenings and Sundays, $4 per week. Address C, box 135, TIMES OFFICE.

WANTED—EMPLOYERS NOTICE. The Y.W.C.A. supplies stenographers, office assistants, cashiers, clerks and all clerical positions. Also domestic help. A. D. CHAPIN, M.D.

WANTED—JAPANESE GIRL WISHES POsition in private family as first class cook, housekeeper; has reference. Wages $30. Address D, box 103, TIMES OFFICE.

WANTED—JAPANESE GIRL WISHES SITuation in private family to do second work. M., 510 VIGNES ST. Tel. Main 5728, Home A3021.

WANTED—POSITION FOR WHITE GIRL as chambermaid or general housework; thoroughly competent. 940 HILL. Main 3046, F7233.

WANTED—POSITION BY BRIGHT, ACcurate stenographer, who operates Multigraph writer. Address BOX 6, Times Office, Pas

## Classified Liners.

### TO LET— Flats.

TO LET—UNFURNISHED FLATS, APARTMENTS. EXCLUSIVE LIST OF ATTRACTIVE AND MODERN PLACES. LOCATIONS AND DIRECTIONS. AT VERY REASONABLE RENTALS. AT VERY LOW RENTALS. INFORMATION FREE. LISTS AND DIRECTIONS MAKE HUNTING EASIER. WE MAKE HOUSE HUNTING EASIER. Twenty years renting Los Angeles property. ALSO FIRE INSURANCE. LOANS. STOCKS AND BONDS. GENERAL REAL ESTATE. WRIGHT & CALLENDER CO., 401 SOUTH HILL ST.

TO LET— Houses.

TO LET—$30; NEW, ELEGANT RESIDENCE; eight entire large, sunny rooms; reversible grate; each room a perfect parlor and bedroom; choicest, sunny location; corner lot; 50x150; fine lawn, flowers, shade trees; 1 block from Central Library; 2 blocks from Broadway cars; 1 block from Pasadena cars; 1 block from Hollywood cars; 1 block from Los Angeles cars; 1 block from Pacific Electric cars; 1 block from Santa Fe cars; 1 block from Salt Lake cars; 1 block from Sunset Limited cars; 1 block from Owl cars; 1 block from Grand Central Market; 1 block from Grand Central Park; 1 block from Grand Central Square; 1 block from Grand Central Station; 1 block from Grand Central Hotel; 1 block from Grand Central Restaurant; 1 block from Grand Central Cafe; 1 block from Grand Central Bakery; 1 block from Grand Central Laundry; 1 block from Grand Central Livery; 1 block from Grand Central Stables; 1 block from Grand Central Garage; 1 block from Grand Central Blacksmith Shop; 1 block from Grand Central Wagon Shop; 1 block from Grand Central Paint Shop; 1 block from Grand Central Trimming Shop; 1 block from Grand Central Repair Shop; 1 block from Grand Central Office; 1 block from Grand Central Manager's Office; 1 block from Grand Central Assistant Manager's Office; 1 block from Grand Central Cashier's Office; 1 block from Grand Central Assistant Cashier's Office; 1 block from Grand Central Stenographer's Office; 1 block from Grand Central Typewriter's Office; 1 block from Grand Central Bookkeeper's Office; 1 block from Grand Central Assistant Bookkeeper's Office; 1 block from Grand Central Auditor's Office; 1 block from Grand Central Assistant Auditor's Office; 1 block from Grand Central Janitor's Office; 1 block from Grand Central Janitress' Office; 1 block from Grand Central Porter's Office; 1 block from Grand Central Assistant Porter's Office; 1 block from Grand Central Night Watchman's Office; 1 block from Grand Central Assistant Night Watchman's Office; 1 block from Grand Central Day Watchman's Office; 1 block from Grand Central Assistant Day Watchman

# Classified Liners.

## FOR EXCHANGE—
### Real Estate.

FOR EXCHANGE—
WE OFFER FOR SALE THE NORTHEAST CORNER OF MAIN AND ADAMS STS., 82x140, $650 PER FOOT; INCLUDE $100 PER MONTH.
THE NORTHEAST CORNER E. SEVENTH AND CERES AVE., 66 FT. FRONTAGE, AT $750 PER FOOT.
SOUTH OF E. SEVENTH ST. NEAR WILSON ST., $60.00.
ALSO DESIRABLE PROPERTY IN THE CITY OF REDONDO BEACH, ELSEW.
WE ARE OFFERED, WITH A CASH PAYMENT, FOR BUSINESS PROPERTY ON SPRING, BROADWAY, HILL OR W. REVERE ST.—CLOSE IN, WILL ASSUME ENCUMBRANCE.
SEE
W. M. GARLAND & CO.,
324 HUNTINGTON BLDG.

FOR EXCHANGE—$900 PLACES BY H. C. DECKER, 437½ S. Broadway. F3228, Main 4277.

8 acres land, clear, near Santa Ana, house, lots ..... $2400
60-room hotel, new; cottage or lots ..... $5000
House, 10 rooms, lot 51x150, for real estate ..... $25,000
3 cottages, Huntington Beach, rooming-house ..... $4500
8-room cottage, rooming-house ..... $4000
640-acre ranch, improved city R. E. ..... $14,000
Lodging-house, 9 rooms, rent $45, 24 rooms, corner, transient, exchange, $2100.
11-room apartment house for R. E., $2800.
100 cottages to exchange. What have you? 200 hotels, apartments, rooming and houses. 75 ranches, 200 business places.
Maps, 250 finishes.
To buy, sell or exchange anything, anywhere, see DECKER, 437½ S. Broadway.

FOR EXCHANGE — I HAVE A CLIENT who has 1400 acres of first class land, mostly timber, well located in Sharp Co., Arkansas; absolute title. Want Southern California city property; may give a small difference. Any one wanting a large tract of land, here is the opportunity. BEN WHITE, 304 Bryson Block.

FOR EXCHANGE — A FINE, IMPROVED lot, 66x165, on North Workman st., with a plain 5-room house thereon; price $2600. Will take a good lot as part payment, or will take same in cash and lot on this west. This must be covered with large trees and shrubbery, and street work is complete. BEN WHITE, 304 Bryson Block.

FOR EXCHANGE—
EXCHANGES ONLY.
City for country.
Country for city.
Please give me your description.
W. A. SAMPSON,
207 Grant Bldg.

FOR EXCHANGE—
138,000 in contracts or lots in tract covered with orange trees, property all clear, to exchange for city lots or equity in houses or business property.
THE McCARTHY COMPANY, 201 North Broadway. Phones Main 1762; A3727.

WHAT HAVE YOU TO EXCHANGE FOR 3-room furnished house and lot, chicken yard, located on Main st., opposite P. E. Depot; corner lot in Brawley; Imperial Valley, price, 700 for $15 month. Call 140 N. HILL ST., 2 P. M.

FOR EXCHANGE — $1200 EQUITY IN 7-room, 2-story house, new, modern and up to date; on 21st Place west of Figueroa. Want land or lots near Los Angeles, or automobile. INGLEWOOD RANCHO CO., 239 South Hill. A3283, Main 6279.

FOR EXCHANGE—OR SALE—80 ACRES IN Tulare County, 4 miles east of Corcoran, 4 lots in San Diego, 8 blocks east of Normal school; 1 lot in Ocean Park; 1 lot in Pasadena, for acreage near Los Angeles. BOX 161, OCEAN PARK, CAL.

FOR EXCHANGE—OR SALE—AT LOMITA, 1 improved acre, farm; want land in Los Angeles city, Tropico, Inglewood or Long Beach; price $750; my equity, $425 5 per cent., or for lots in Los Angeles. PEANUTZ, Gardena, Cal. Route No. 2, Box 8A.

FOR EXCHANGE—BOYLE HEIGHTS CORner, 100x132; fine for apartments and stores; also modern 7-room cottage, Boyle Heights; low for equity, or rooming-house, suitable location for gentlemen. Address D, box 132, TIMES BRANCH OFFICE.

FOR EXCHANGE—
I make a specialty of exchanging real estate, particularly California for eastern.
C. C. CONWAY,
Realty Board. 204-6 Bradbury Bldg.

FOR EXCHANGE—WANTED UNIMPROVED acreage, about $2 or less per acre, in exchange for modern 7-room cottage, Boyle Heights. Address W, box 273, TIMES BRANCH OFFICE.

FOR EXCHANGE—$10,000; CLEAR, OCEAN front, improved business property, located in Toronto, Canada, about same value. J. M. HULL, with BEN WHITE, 304 Bryson Block.

FOR EXCHANGE—CITY OR COUNTRY property. J. J. PHELPS, 226 H. W. Hellman Bldg.

## FOR SALE—
### Miscellaneous.

FOR SALE — TIMES COOK BOOK NO. 3 ready today, and until the edition is exhausted it is placed on sale at the largest, most elaborate and comprehensive cook book of the series issued by The Times. The 215 recipes for hot Spanish and Mexican dishes, and the hygienic department are big features of the publication. The recipes, brought out by The Times Prize Cooking Contest, are generally from Southern California housewives and noted chefs. Price 25c; by mail 5c additional. Address THE TIMES, Los Angeles.

A BARGAIN—ON ACCOUNT OF SICKNESS and sickness only will sell a fully-equipped steam laundry; all Troy machines; doing a good business; only laundry in rapidly-growing town; will stand thorough investigation; everything open and on the square; is now on a paying basis; a chance of a lifetime for the right man; would consider real estate proposition; 5th and Spring; JOLLA STEAM LAUNDRY, La Jolla Park, San Diego county, Cal.

WANTED—ONE OR TWO PARTIES WITH some ready cash to join with me in starting a new town, developing and subdividing several hundred acres of choice farm lands with an unlimited water supply, a railroad is to be built through the lands, an ideal location for a town, this is a bona fide proposition and well worth investigation. Call or address 421 SAN FERNANDO BLDG., Los Angeles.

FOR SALE—BY WHOLESALE GROCERY Co., 2 groceries stores, 1 grocery and meat market, at invoice. This store doing a good business. Not a dollar credit; 1 grocery and fruit store, all cash business. No delivery and no order taking. At invoice. Address C, box 106, TIMES OFFICE.

WILL SELL—AT FAR, WITH 8 PER CENT. cash dividends guaranteed, a few thousand shares industrial stock which has earned 25 per cent. annually for the last four years and should continue to do so. Call 9:30 to 12. JAMES G. CORTELYOU, 632 Douglas Building.

FOR SALE—
SNAP—BARGAIN.
Poultry meat market; fine location; cheap rent; clearing $150 to $200 per month. Price $1000; will invoice. DEATH REASON FOR SELLING. See ARMSTRONG & CO., 305 S. Broadway. Phone A4716.

FOR SALE—SODA, ICE CREAM, CANDY, cigars, tobacco, fruit and grocery store, doing a good business; rent $25; 5 rooms; price; living-room in rear, completely furnished for light housekeeping; fixtures and all furnishings go with sale, 823 W. SIXTH ST.

FOR SALE—RESTAURANT AND BAKERY, the best proposition in this city; best location, most business and trade. This is an exceptional opening and I invite investigation; price of business $10,000. Income $300 per day. Call on C. B. REAPHILLY, 520 I. W. Hellman Bldg.

PICO FURNITURE MOVING CO. WILL move all your furniture and piano in one load for $5 and have room to spare for moving with; 7 large open vans, piano trucks, covers and plenty of packing. Satisfaction guaranteed. 'PHONES WEST 1404, HOME 1404.

TIMES BRANCH OFFICE, 331-333 S. SPRING st. Advertisements and subscriptions left at the above office will receive the same attention as at the main office. Competent clerks in attendance.

FOR SALE—RESTAURANT AND LUNCH counter in the factory district, doing a big business; long lease; living-room; a fine place for a man and wife; only $600. $250 cash. Come and see it today. Take yellow Garvanza car to 779 N. AVENUE 20.

WE BUY NOTES, MORTGAGES, LIENS, real estate contracts; in fact, all kinds of contracts and claims. Give us a call. Have some fine propositions.
CO-OPERATIVE REAL ESTATE, 342 S. Broadway. Room 506.

FOR SALE — CORNER GROCERY, OPEN front store, with cigar stand, horse and wagon; good locality. Rent reasonable. 1201 Lucas Corner Pico and Hoover. HOME phone 21429.

$400, BOOTBLACK STAND ON BROADway, 5 chairs. CIGAR STAND, CLEARS $150 monthly, fine corner, rent $30, $200 cash. Electrical supply, $300 monthly, at invoice, about $700. SIMPSON, 120½ S. Spring.

WILLING TO INVEST IN LEGITIMATE established business where services are needed, with capital; no schemes; state nature of business. Address A, box 125, TIMES OFFICE.

FOR SALE—FLORIST, AN ESTABLISHED business in growing city. Good location and lease, cheap rent. Fine opportunity for good designer. Address P.O. BOX 92, LONG BEACH, CAL.

FOR SALE—WHOLESALE LIQUOR STORE; excellent location; has fine trade; long lease at low rental; mortgage reason for selling; some one get busy and make some money. WILSON REALTY CO., 2630 San Pedro st.

FOR SALE—SHOW CASES OF EVERY DEscription, wall cases, store and bank fixtures, reliable service and moderate prices. WEBER SHOW CASE & FIXTURE CO. 12 318-322 South Los Angeles st.

FOR SALE—DAILY PAPER IN TOWN OF 15,000 inhabitants; business established; plant in first-class condition. Must be sold for cash. For further particulars. Address C, box 106, TIMES OFFICE.

$900 BUYS CONTROL OF AN OIL COMpany that is drilling and has the finest prospects in California; if you wish to get in better than right, investigate this.
D. D. PETERS, 607 H. W. Hellman Bldg.

FOR SALE—HARDWARE, TINNING AND plumbing business in one of the best business country towns in Southern California. Will sell at invoice. Address D, box 262, TIMES BRANCH OFFICE.

WILL SELL CENTRALLY LOCATED RESTaurant, 4½-year lease, $22 rent; receipts $125 day; profits $600 month; investigation permitted; price for stock, fixtures and lease, $2500. Phone BROADWAY 1624.

LUNCH WAGON SNAP. INQUIRE TACOMA SALOON, Fifth and Central.

## SWAPS—
### All Sorts. Big and Little.

FOR EXCHANGE — MONDAY. BIGGEST snap on Pico Heights of bungalow. Want lot $1250, rooming-house or cash $1650. Also trade controlling interest in valuable gold mine. Want offers. Also trade $6500 ranch, 80 acres, near $1,500,000 beet factory, for home Los Angeles. Call MARKS, 219 Citizens' Nat. Bank Bldg.

FOR EXCHANGE—WILL BUILD BUNGAlow and would like to talk or correspond with any person or persons who would consider doing any kind of work in exchange for piano. Call or address 729 W. SEVENTH ST.

FOR EXCHANGE—MONDAY. TAKE NOtice. Owner must trade the $8500 home. No offer refused of stocks, bonds, Eastern or what? Call MARKS, 219 Citizens' Nat. Bank Bldg.

FOR EXCHANGE — MAPLE BOOKCASE, big glass door, 4 shelves; also sewing machine; want something I can use, above things in Los Angeles. R. B. ALLEN, San Diego.

FOR EXCHANGE — WILL EXCHANGE piano for decorating, painting, paper hanging and carpenter work. FITZGERALD MUSIC CO., 344 S. Spring st.

FOR EXCHANGE — LOACHELLA LAND for grocery $1500 up to $2500 Los Angeles or vicinity. Address 722 EAST PICO ST., rear.

FOR EXCHANGE — GROCERY STORE FOR building lot; also orange grove at Colton for residence or lots. REAL ESTATE ADJUSTERS, 201 Chamber Commerce.

FOR EXCHANGE—MONDAY. FINE $25 COttage, 5-story mansion, Santa Monica, Eastern, brooks or quick offer. Call MARKS, 219 Citizens' Nat. Bank Bldg.

FOR EXCHANGE—I HAVE FINE PIGEONS will sell from $1 to $5 per pair or exchange. 2455 HOOVER ST.

FOR EXCHANGE — BRICK, STONE, CEment or tile work for what have you? Phone TEMPLE 1452.

FOR EXCHANGE — PIANO FOR SALE. Call 635 W. SEVENTH. 11

## MONEY TO LOAN—
### In Sums to Suit.

TO LET—MONEY; CAN MAKE A FEW good building loans on cosy in property. L. H. PRESTON, 218 Laughlin Bldg.

TO LOAN — PRIVATE FUNDS, $5000 ON business property, also $1000 to $1500. MRS. SMITH, F1507.

TO LOAN—SALARIED PEOPLE, NO RED tape; without indorser; confidential. WEST COAST EXCHANGE, 419 Henne Bldg. 24

MONEY TO LOAN ON APPROVED CITY property. Large amounts solicited. No red tape. Main 1037, A9189.

H. W. POINDEXTER, 409 WILCOX BLDG. loans money on real estate, large or small amounts. Building loans a specialty.

LIFE INSURANCE POLICIES BOUGHT. VAN NORMAN, Pasa., R. D. 229. Main 1462.

PRIVATE MONEY, NO RED TAPE, ANY amount on good security. M. M. DAVISON & SON, 204-5 Wilcox Bldg.

TO LOAN—$10,000 AT 6 PER CENT.; ALSO $500, $2000, $5000. R. D. LIST, 1021 Central Bldg. 14

## BUSINESS CHANCES—
### Miscellaneous.

$950—HOME BAKING, LUNCH AND DELIcacy.
$700—FINE RESTAURANT, money maker.
$950—REST down town restaurant, in the market. Owner going into larger business.
$800—FRENCH BAKERY, cigars, candy and soda water.
$450—NEATEST restaurant in city. Rent $25, paid to March. Money maker. Snap.
$900—WHOLESALE BREAD, store and wagon trade.
$250—FRUIT AND VEGETABLE route, 3 acres growing. Can get back investment in two months.
OTHER bargains in ALL lines of business. WILL help you financially to be your own boss.
BUYERS a square deal and protection. SELLERS we give you a works free advertising.
THE OLD, reliable COAST REALTY CO., 138½ S. Spring.

TIMES COOK BOOK NO. 3 READY TODAY and until the edition is exhausted, it is placed on sale the largest, most elaborate and comprehensive cook book of the series issued by The Times.
The 215 recipes for hot Spanish and Mexican dishes, and the hygienic department are big features of the publication. The recipes, brought out by The Times Prize Cooking Contest, are generally from Southern California housewives and noted chefs. Price 25c; by mail 5c additional. Address THE TIMES, Los Angeles.

FOR SALE—RESTAURANT AND LUNCH counter in the factory district, doing a big business; long lease; living-room; a fine place for a man and wife; only $600. $250 cash. Come and see it today. Take yellow Garvanza car to 779 N. AVENUE 20.

WE BUY NOTES, MORTGAGES, LIENS, real estate contracts; in fact, all kinds of contracts and claims. Give us a call. Have some fine propositions.
CO-OPERATIVE REAL ESTATE, 342 S. Broadway. Room 506.

FOR SALE — CORNER GROCERY, OPEN front store, with cigar stand, horse and wagon; good locality. Rent reasonable. 1201 Lucas Corner Pico and Hoover. HOME phone 21429.

$400, BOOTBLACK STAND ON BROADway, 5 chairs. CIGAR STAND, CLEARS $150 monthly, fine corner, rent $30, $200 cash. Electrical supply, $300 monthly, at invoice, about $700. SIMPSON, 120½ S. Spring.

WILLING TO INVEST IN LEGITIMATE established business where services are needed, with capital; no schemes; state nature of business. Address A, box 125, TIMES OFFICE.

FOR SALE—FLORIST, AN ESTABLISHED business in growing city. Good location and lease, cheap rent. Fine opportunity for good designer. Address P.O. BOX 92, LONG BEACH, CAL.

FOR SALE—WHOLESALE LIQUOR STORE; excellent location; has fine trade; long lease at low rental; mortgage reason for selling; some one get busy and make some money. WILSON REALTY CO., 2630 San Pedro st.

FOR SALE—SHOW CASES OF EVERY DEscription, wall cases, store and bank fixtures, reliable service and moderate prices. WEBER SHOW CASE & FIXTURE CO. 12 318-322 South Los Angeles st.

FOR SALE—DAILY PAPER IN TOWN OF 15,000 inhabitants; business established; plant in first-class condition. Must be sold for cash. For further particulars. Address C, box 106, TIMES OFFICE.

$900 BUYS CONTROL OF AN OIL COMpany that is drilling and has the finest prospects in California; if you wish to get in better than right, investigate this.
D. D. PETERS, 607 H. W. Hellman Bldg.

FOR SALE—HARDWARE, TINNING AND plumbing business in one of the best business country towns in Southern California. Will sell at invoice. Address D, box 262, TIMES BRANCH OFFICE.

WILL SELL CENTRALLY LOCATED RESTaurant, 4½-year lease, $22 rent; receipts $125 day; profits $600 month; investigation permitted; price for stock, fixtures and lease, $2500. Phone BROADWAY 1624.

LUNCH WAGON SNAP. INQUIRE TACOMA SALOON, Fifth and Central.

## MONEY TO LOAN—
### In Sums to Suit.

THE KEY TO SUCCESS IS READY MONEY.

We have it, and will loan it to you at a reasonable rate quickly, and without publicity on your FURNITURE, PIANO, HORSES, WAGONS or other personal property, without removing them from your possession.

Time as long as needed, with the option of paying before due and stopping the interest. Amounts from $10 upward.

Businesslike treatments and reasonable terms assured to all.

See us if you need any money, and we will convince you that our methods are right.

$ a.m. to $ p.m.

FIDELITY LOAN CO.,
525 MASON BLDG.,
S.E. corner Fourth and Broadway.
Phones F1621, Broadway 5171.

MONEY LOANED ON REAL ESTATE.

JONES & RYDER LAND CO. (Inc.)
218 West Third st.

3-year straight mortgages at 7 per cent., on liberal valuation.

We loan on desirable vacant and improved property.

BUILDING LOANS.

We draw all papers. Make prompt appraisement and make all loans direct from our office.

$500,000 TO LOAN—
O., CLOSE INSIDE BUSINESS PROPERTY.

CHOICE RESIDENCE PROPERTY, FARM LOANS.

BUILDING LOANS A SPECIALTY.

APPLY
R. G. LUNT,
140 S. BROADWAY.

TO LOAN—MONEY—OUR RATES.
For loans on furniture, pianos, storage receipts, salaries, diamonds, etc., are the lowest ever offered. The following payments pay both interest and principal:
On $25 pay us $1c.
On $50 pay us $1.10.
On $100 pay us $2.20.
Other amounts in proportion.
No other charges. Nothing deducted from the loan. Special rebates for advance payments. Suburban loans made.
Information cheerfully given. All business strictly confidential. Private interview rooms.
AMERICAN LOAN CO.,
701-702 Delta Bldg. 425 S. Spring st.
Open 9 a.m. to 6 p.m., Monday and Saturday until 8 p.m.

DIAMONDS, JEWELRY, FURNITURE, PIANOS, LIVE STOCK, ANY GOOD SECURITY.
ESTABLISHED NINE YEARS.
DIAMONDS AND JEWELRY ARE SAFE WITH US.
LOWEST RATES OF INTEREST—2 TO 10 PER CENT, LOWER THAN OTHERS.
DIAMONDS AND JEWELRY KEPT IN OUR SAFE DEPOSIT VAULTS.
BUSINESS STRICTLY CONFIDENTIAL.
INTEREST MONTHLY, NOT WEEKLY.
DON'T PAY INTEREST IN ADVANCE WHEN YOU CAN GET IT FOR LESS.
BANK REFERENCES. KUSEL, 107-108 STIMSON BLDG., THIRD AND SPRING.

MONEY TO LOAN—ON IMPROVED CENTRAL BUSINESS PROPERTY AT LOWEST RATES. PROMPT ATTENTION.

WINTER INVESTMENT COMPANY,
PHONES F2252. 1001-2 SECURITY BLDG.

$1,000,000 TO LOAN ON REAL ESTATE. 5 to 7 per cent. net interest.
No delays. No red tape. Any sum desired. Large and small city loans a specialty. Ranch loans solicited.
We make straight building loans. Cash loans made to complete buildings. Cash for mortgages and deeds of trust.
References — Title Insurance & Trust Co., Title Guarantee & Trust Co., Los Angeles Abstract & Trust Co., First National Bank.
MATTHEWS & MATTHEWS,
The Leading Mortgage Loan Brokers,
326 Douglas Bldg., cor. Third and Spring sts.

MONEY TO LOAN—IN SUMS OF $5000, $10,000, $15,000 or $20,000, on improved property, at 6 per cent. Call and see us.
A. T. JERGINS & CO.,
Suite 400, Herman W. Hellman Bldg.

TO LOAN—FOR PRIVATE PARTIES.
$2500 at 7 per cent., on city residence.
$4500 at 7 per cent., on city improved.
$20,000 at 6 per cent., on choice city improved.
$10,000 to $40,000 city improved or choice acreage, at 7 per cent.
$100,000 at 6% per cent., on city business.
BRADSHAW & SON, room 508, Merchants' Trust Bldg., 207 S. Broadway. A1127.

QUICK LOANS ON FURNITURE, PIANOS, etc., also short loans on real estate without removal or fee; no publicity; goods remain in your possession; money ready same day; easy terms and all the time you want, or can be repaid at your convenience, reducing interest accordingly. It pays to deal with a reliable firm; 12 years established in Los Angeles. CAHEN & CO., 201 Security Bldg., 310 S. Spring st. Phone F7151 or Main 6842.

TO LOAN—
THE STAR LOAN & INVESTMENT CO.
311 Delta Bldg. Phone Main 8252.
We advance money without security to salaried employees holding steady positions. Payments to suit you. You receive discount if you take up your note before date of maturity. Business transacted strictly confidential, and every courtesy extended to patrons. Office hours, 9 a.m. to 6 p.m.

MONEY TO LOAN—ON REAL ESTATE.
Available funds for building loans in the southwest and Wilshire district.
MR. KOS,
403 Union Trust Bldg.
Phone Broadway 1754.

WE BUY NOTES, MORTGAGES, TRUST deeds, contracts issued for the sale of real estate, leases, etc. Money to loan for long or short time, secured by first and second mortgages on real estate. We loan our own funds and can furnish money 24 hours after application is made.
NOURSE & COMPANY,
292-294 L. A. Trust Bldg., cor. 2d and Spring.

MONEY TO LOAN—
CHEAP MONEY FOR YOU, CITY OR COUNTRY.
We are authorized to loan estate funds on ranch property, anywhere in any amounts, from $500 to $50,000, at low rates; no red tape; no delays. Apply to
Home A8827. TRUSTEES,
Main 5474. 412 Frost Bldg.

MONEY TO LOAN—
CHEAP MONEY FOR YOU, CITY OR COUNTRY.
We are authorized to loan estate funds on ranch property, anywhere in any amounts, from $500 to $50,000, at low rates; no red tape; no delays. Apply to
TRUSTEES,
412 Frost Bldg.

MONEY TO LOAN—
$10 to $500 on furniture, pianos, horses, wagons, cattle, etc., without removal from city; also on diamonds, life insurances, real estate, contracts, mortgages; no publicity; money same day. Lowest rates. Terms to suit you. ROSS & CO., 836 L. A. Trust Bldg., corner Second and Spring. Phones A6824, Main 2541.

TO LOAN—SEPARATELY—$600, $800, $2500, $3000, $3500 and $6000 on city real estate or will buy mortgages or trust deeds. Money waiting.
W. ROSS CAMPBELL,
107-8-9-10 Security Bldg.
Home 10647. Main 60. 12

TO LOAN—$500,000 ON CHATTELS, WATSON'S QUICK LOANS.
Generous loans on furniture, pianos, live stock, diamonds, real estate contracts, personal property; easy terms; confidential.
Phone A2750. WATSON, 322 L. A. Trust Bldg.

MONEY LOANED ON DIAMONDS, WATCHES, jewelry. Loan you most money, lose interest, hold your goods longer than any one. Tickets issued. LEE BROS., 508 S. Main st.

MONEY LOANED ON DIAMONDS, JEWelry. Liberal loans, lowest rates; every courtesy extended to our patrons. H. W. BRYON CO., 205 Lissner Bldg., 324 S. Spring.

MONEY LOANED — DIAMONDS, PIANOS, FURNITURE, VERY LOW RATES. DIAMONDS DEPOSITED IN SAFETY VAULT; BANK REFERENCES; RESPONSIBLE. A4067. 221 W. THIRD, ROOM 418.

TO LOAN—MONEY LOANED ON FURNIture and pianos, without removal, diamonds and other collateral; rates as low as 2 per cent per month. Bank references. 416 HENNE BLDG. Phone F2113.

MONEY LOANED SALARIED PEOPLE AND others without security; easiest payments; offices in 43 principal cities. Save yourself money by getting my terms first. D. H. TOLMAN, 430 Mason Bldg. Broadway and 4th.

MONEY TO LOAN—ON DIAMONDS, FURniture, pianos, any good security, at low rates; money on same day. 506 CITIZENS' NATL. BANK BLDG. Miller & Co. A887.

## MONEY TO LOAN—
### In Sums to Suit.

WE HAVE PLENTY OF MONEY FOR GOOD CITY REAL ESTATE LOANS AND WILL GIVE YOU PROMPT SERVICE. WE DRAW ALL PAPERS AND HAVE A LARGE LIST OF CLIENTS WHO DEPEND ON US FOR GOOD LOAN INVESTMENTS.
EDWARD D. SILENT & COMPANY,
408-10 SOUTH HILL STREET.
ESTABLISHED 23 YEARS.

MONEY TO LOAN—IF YOU WANT TO LOAN OR BORROW MONEY AT CURRENT RATES, SEE LOAN DEPARTMENT,
MINES & FARISH, 215 S. HILL.

QUICK LOANS! QUICK LOANS!
SALARIED PEOPLE.
LOWEST RATES. EASIEST TERMS.
YOUR EMPLOYER NEVER KNOWS.
CITY LOAN CO.,
611-612 Grosse Bldg., Sixth and Spring sts.
Open 8:30 to 6 p.m. Monday, Wednesday and Saturday evenings 7:30 to 9 p.m.

SALARY LOANS! SALARY LOANS!
NO INDORSERS. NO SECURITY. NO PUBLICITY. REBATES GIVEN.
THE NATIONAL LOAN CO.,
519-520 Byrson Blk., Second and Spring sts.
Open 8:30 to 6 p.m. Also open Monday, Wednesday and Saturday evenings until 8 p.m.

$100,000 TO LOAN ON REAL ESTATE.
In sums to suit at 7 per cent.
Prompt attention; quick results.
Second mortgages and trust deeds bought.
Loans made on any good security.
DOLPH T. MITCHELL, Citizens' National Bank Bldg., 3rd and Main streets.

TO LOAN—PLENTY OF MONEY AT LOWEST RATES.
IN SMALL OR LARGE AMOUNTS.
ON CITY PROPERTY.
WRIGHT & CALLENDER COMPANY,
402 South Hill st.

TO LOAN—
BUILDING LOANS.
3 years, 7 per cent. Money advanced as building progresses.
JONES & RYDER LAND CO.,
218 W. Third street.

TO LOAN—
$250,000
MOYER & GILBERT,
412 FROST BLDG.
CITY LOANS. RANCH LOANS
LOWEST RATES. PROMPT ATTENTION.
HOME A8227. MAIN 5474.

TO LOAN—MONEY LOANED TO SALARIED people just on your own name; no other security necessary. Don't borrow until you see me; my system is the best for railroad men, clerks, bookkeepers, street car men and all other employees; business strictly confidential. NEWTON, 708 O. T. Johnson Bldg.

TO LOAN—$500,000 ON REAL ESTATE. Quick loans. Any sum desired. No red tape. Lowest rates of interest. Prompt appraisals. We draw all papers. Building loans a specialty.
Phone A1750. WATSON, 322 L. A. Trust Bldg.

TO LOAN—IF YOU WANT TO BORROW money on your real estate, call and give me a description of your property. I can furnish it at the lowest rates without delay.
WHITING THOMPSON,
606 Douglas Building.

MONEY TO LOAN—
$250 to $250,000 to loan on real estate and other good securities at current rates. Established 1888. LEE A. McCONNELL & CO., 311-312 Douglas Bldg.

PRIVATE MONEY, 7 AND 8 PER CENT., ON CITY OR COUNTRY REAL ESTATE; STRAIGHT BUILDING LOANS. LOCKHART & SON, 239 W. FIRST ST. MAIN 1473, A1473.

MONEY LOANED SALARIED PROPLE without security; notes bought; loans on stocks, bonds and warrants. TRADERS' EXCHANGE, 231 Bryson Bldg. Phone Main 4676.

BLANCHE CROOKS,
418 MERCHANTS' TRUST BLDG.
LOANS TO SALARIED EMPLOYEES.
PHONE MAIN 4638.

TO LOAN—WE HAVE MONEY TO LOAN in sums to suit at 6 and 8 per cent. net.
E. B. VAN HORNE & CO.,
A9162, Main 362. 508-509 Grant Bldg.

MONEY LOANED—
SALARIED PEOPLE. CONFIDENTIAL.
STANDARD LOAN CO., 206 HENNE BLDG.

TO LOAN—MONEY ON MORTGAGE. FIRST AND SECOND MORTGAGES.
S. R. EARNEST & CO., 421 H. W. HELLMAN BLDG. MAIN 5624, A4757.

$50,000 TO LOAN IN SUMS TO SUIT, AT lowest interest rates. Cash for notes and mortgages. GEORGE TAYLOR, 439 South Broadway, room 316.

TO LOAN—PRIVATE MONEY, 7 AND 8 PER cent., any amount, on good security. RAMEY BROS., 207 Mercantile Place. F2465, Main 6447.

TO LOAN—I AM PREPARED TO MAKE loans on approved real estate from $500 to $50,000. C. F. W. PALMER, 402 Pay Bldg.

TO LOAN—MONEY; ON FIRST MORTgages on city property. Current rates of interest. I. H. PRESTON, 218 Laughlin Bldg.

MONEY TO LOAN.
$5000 to $200,000 on good realty security. M. M. DAVISON & SON, Suite 204 Wilcox Bldg.

OWNERS WANTING SMALL LOANS ON first mortgage or trust deed on real estate can get same by addressing B, box 162, TIMES OFFICE.

FARNSWORTH BROS. MAKE LOANS ON real estate, 223 LISSNER BLDG., 324 S. Spring st. F1209.

TO LOAN FROM $250 UP ON REAL ESTATE at reasonable rates. LARRIMORE & HEATH, 328 San Fernando Bldg.

TO LOAN—$10,000 AT 6 PER CENT. ALSO $500, $2000, $5000. R. D. LIST, 1021 Central Bldg. 12

LOANS TO SALARIED PEOPLE.
SOUTHERN CREDIT COMPANY.
411 O. T. Johnson Bldg.

MONEY TO LOAN ON DIAMONDS; MONEY TO LOAN SALARIED PEOPLE. R. MUSSER CO., 412 O. T. JOHNSON BLDG.

MONEY LOANED, CONTRACTS AND MORTgages bought. A. McCALL, 314 Bullard Blk.

MONEY IN SUMS TO SUIT. ROOM 405, COPP BLDG.

## MONEY WANTED—
### On Collaterals.

MONEY WANTED
on good first mortgages in Kings and Tulare counties. Conservative valuation will not lender 9 per cent. per annum.
NEWPORT & MILNER,
208 Central Bldg.

WANTED—LOANS, MONDAY, $1200, FOR 3 years, at 12 per cent.; first mortgage on $2500. Los Angeles improved; bonus $100. 7 room house, $1600, at 10 per cent.; 9 per cent.; first mortgage on $17,000 California improved; commission.
ALSO WANT $5000 for 2 years, at 12 per cent.; first mortgage on $30,000 Los Angeles improved; commission. Call MARKS, 219 Citizens' Nat'l. Bank Bldg.

WANTED—$850 CASH WILL BUY A $2000 first mortgage, bearing 8 per cent. Interest. Runs 3 years, secured by corporation note and property. PHONE HOME 22643.

WILL SELL—AT PAR, WITH 8 PER CENT. cash dividends guaranteed, a few thousand shares industrial stock which has earned 25 per cent. annually for the last four years and should continue to do so. Call 9:30 a.m. to 12. JAMES G. CORTELYOU, 632 Douglas Bldg.

WANTED—QUICK MONEY MONDAY. WILL pay $150 for the use of $775 for 60 days; bonus $75; security, choice city real estate first mortgage. Call MARKS, 219 Citizens' Nat'l. Bank Bldg.

WANTED — BY OWNER, MONEY TO build either first class houses, on high class lots; must have $2500 right away. 103 WILSON BLDG., corner 1st and Spring.

WANTED—$9000 FOR 2 OR 3 YEARS ON 60 lots within 30 minutes' ride of 1st and Spring sts.; value $25,000. BEN WHITE, 304 Bryson Block.

WANTED—CAN PLACE YOUR MONEY ON first class mortgage, 7 to 12 per cent. LARRIMORE & HEATH, 328 San Fernando Bldg.

WANTED—QUICK LOAN, $4500, FOR TWO years, at 12 per cent.; first mortgage on $10,000 California improved; bonus $275. Call MARKS, 219 Citizens' Nat'l. Bank Bldg.

WANTED—GENTLEMAN HOLDING GOOD position wants $250 mortgage at 7 per cent. on 4 houses and 4 lots. No commission. Address D, box 140, TIMES OFFICE.

WANTED—QUICK MONEY MONDAY; WILL sell $1600 first mortgage for $1150 cash, due in 45 days; security $28,000 real estate. Call MARKS, 219 Citizens' Nat'l. Bank Bldg.

WANTED—$2500 FOR 2 OR 3 YEARS ON A modern 9-room house, southwest. BEN WHITE, 304 Bryson Block.

WANTED—$13,000, ON CLOSE IN BUSINESS property, 2 stores and cottage. A2045; Main 2041. 211 MERCHANTS' TRUST BLDG.

WANTED—$500 TO $50,000, ON IMPROVED, close in city property. T. WIESENDANGER, room 211, 207 S. Broadway.

WANTED—$4000, ON FIRST CLASS PROducing country property; close to city. See BELL, 121 W. 3rd st.

WANTED—$1500 ON 160 ACRES NEAR SAN Fernando. BEN WHITE, 304 Bryson Blk.

## MONEY WANTED—
### On Collaterals.

WANTED — TO BORROW $150,000 8 PER cent., Spring-street security.

$15,000, 8 per cent., city property.
$20,000, 7 per cent. country property.
$40,000, 8 per cent., on bonds.
(No commission.)

I will take either or all of the above loans for one, two or three years, but this proposition is only made for prompt acceptances.
The days of the money panic are numbered. Have you not seen the handwriting upon the Wall-street?
Not only in New York, but the Wall st. of every financial center, and the Edges cannot long withstand the Facts—Comments are unnecessary. Just as we farmers often hold our crops until they rot on the trees rather than accept unsatisfactory offers, just so the dealers in money are holding their crops until the time now ripe and past ripe for them to unload some of it. We real estate fellows might have known that the real estate boom would not last forever, and by this same token the money lenders might just as well get wise to the fact that neither could the money boom or panic do otherwise than come to an end.
Some of the above loans look interesting to you I would be glad to have you call Monday morning to discuss it. Each of these is all right. We have been in the gold brick business and my name to either or all of the notes would make them good without the security, and the security would be ample without the name.
For further particulars call on the owner at 441 WILCOX BLDG.

## STOCKS AND BONDS—
### And Mortgages.

BIDS ARE INVITED ON PART OR ALL OF AN ISSUE OF CORPORATE TRUST MORTGAGE, 6 PER CENT. GOLD BONDS (TAX EXEMPT IN CALIFORNIA.) SECURED BY PROPERTY OF MORE THAN DOUBLE VALUE AND ABSOLUTELY PROTECTED BY A SINKING FUND AGREEMENT WITH THE TITLE INSURANCE & TRUST CO., AS TRUSTEE. ADDRESS TRUSTEE, POSTOFFICE LOCK BOX 24, LOS ANGELES.

REMOVAL NOTICE.
Rex Garrett begs to announce that he has removed to Room 328 H. W. HELLMAN BLDG., (same building as heretofore) where he will be glad to meet clients old and new. Stocks and bonds, mining stocks a specialty. Member Los Angeles Stock Exchange for past 8 years. Phone F1737.

FOR SALE—AT PAR, WITH 8 PER CENT. cash dividends guaranteed, a few thousand shares industrial stock, which has earned 25 per cent. annually for the last four years and should continue to do so. Call 9:30 a.m. to 12. JAMES G. CORTELYOU, 632 Douglas Bldg.

WANTED — LOS ANGELES INVESTMENT Company stock. Have $3000 to invest, cash. Will pay liberal dividend. Telephone Main 5474, or address R. DAMON, A3819. Main 7246.

OWNERS HAVING ORDINARY STREET improvement bonds for sale, send description, to sell at liberal discount, can find purchaser by addressing C, box 19, TIMES OFFICE.

FOR SALE—ONE SEAT ON LOS ANGELES-Nevada Stock Exchange. 605 CAHUENGA BLDG. Phone West 1211.

THE PACIFIC COAST SODA COMPANY has levied an assessment of 2 cents per share, payable February 6th.

## THINGS ON WHEELS—
### All Sorts.

AUTOMOBILES.
TOURIST RETURNING TO NEW YORK this month, will sell at bargain his elegant seven-passenger, 60-horse power, 4-cylinder automobile; nearly new, and in pink of condition; cost $5000; will sell for $2500. Inquire by appointment, A. J. WELLS, Owner, 107 Union ave. Home 32501.

FOR SALE—AUTOMOBILES, ENGINES, boilers, iron and carts; special today: one Holsman runabout, fine condition, leather top, etc.; only $175; a new mahogany French plate glass windshield; only $25. AUTO WRECKING CO., 207 E. 5th. P2805.

WILL SELL MY FOUR CYLINDER FORD RUNABOUT, in good condition, with $75 worth of extras; cost about $750, for $450. This is a bargain to close out at once.
FOSTER, 641 Union Trust Bldg. Home Phone F2330.

FOR SALE—AT A SACRIFICE, A FULLY-equipped garage and machine shop; good location and lease; no reasonable offer refused. Call at 1440 W. WASHINGTON ST.

## Classified Liners.

**PHYSICIANS—**
With Office and Hours.

SPECIALIST FOR WOMEN ONLY—
Ladies treated in every case accepted. Ex-
Consultation free. 332 S. 4. 602 W. 6TH, Rms. 107, 12

NURSE (TRIED) NEW SCIENTIFIC
Ladies treated in their homes.
SPECIALIST for 25. Station C.

DR. BROWN, SPECIALIST OF DISEASES
Rooms 305 and 306, ROOM 305, Lissner
Hours 1 to 5 p.m.

DR. CROCKER, SPECIALIST FOR WOMAN.
Consultation. Results guaranteed. 202
Free Clinic. 13

DR. JOSIE DECKER, 702 S. SPRING ST.
Hrs. 10 to 4. Saturday eve., 7 to 9.

DR. MAHLER, MID-WIFE, 24 YEARS'
Rooms, 724 E. 1ST ST. 21724.

DR. TAYLOR, 608 S. SPRING.

**ATTORNEYS—**
And Counselors at Law.

ADVICE FREE. EXPERIENCED
attorneys; marriage laws specialty;
general practice; fees make
LEGAL ADJUSTMENT ASSO-
Rooms 204 San Fernando Bldg., 4th and
11

LAWS AND COLLECTION
No fee without success. Consultation
settled. Damage suits, marriage
Attorney and notary. 518
Fourth and Broadway.

SIMON, ATTORNEY AT
laws; probate, corporation,
forms satisfactory; open
SAN FERNANDO BLDG.

FREE. PRIVATE AND CONFI-
Marriage laws. Quick; quiet. 132
Rooms 221. 2 to 5 p.m.

**MASSAGE.**
And Other Baths.

THERMAL TREATMENTS
supposed to be incurable by
Try a free demonstration at
SPRING ST. PROF. L. W. SHELL-
Inventor and Patentee. Phone

ROMAYEN HEALER, CURES BY
and vibratory methods; 7 years'
716 W. 17TH ST. Phone F1939.

MASSAGE, ELECTRIC VIBRA-
and baths. EMMA ERICKSON, 127 S.
Phone A4482.

HORRISON, MASSEUSE, 702 SOUTH
ST., 9 to 5:30. Vibration treatments.

ELECTRIC TREATMENTS,
nervous troubles. 207 W. 3d.

**MUSICAL INSTRUMENTS—**
For Sale, Exchange or Wanted.

PIANOS—$5 MONTHLY.
Sherman's used piano department offers well-
pianos in excellent condition at $4
Why rent when you can buy on
easy terms.

GEO. J. BIRKEL,
305-7 S. Spring street.

KRIE-SCHILLER PIANO IN PINE
elegant case, for $240, on $5
payments. Also 1 Steinway upright
in mahogany and cabinet, 629 WEST 9TH.

PIANO — WILL EXCHANGE
for lot, automobile or paper hang-
ing. FITZGERALD MU-
S. Spring st. 11

PIANO — A GOOD UPRIGHT PIANO;
player or piano player. Call or
at 6 BROADWAY. Phone Gordon.

SALE—FINE CHICKERING GRAND
bargain, excellent opportu-
member. Call 423 W. FIFTH ST.

**PARENTS—**
And Patent Agents.

& BLAKESLEE, (TRACY C.
formerly with Blakeslee.) Lawyers
Patents and copyrights se-
registered in all
Litigation in all courts. 216-218
BRADBURY BLDG., 127 S. Broad-

MARKS AND TRADEMARKS SOLICITING
TOWNSEND, LYON &
Merchants' Trust Bldg., 207 S.
Main 8198.

GETS PATENTS, INVEN-
litigation; 25 years'
UNION TRUST BLDG. F1228

AGENCY, HAZARD &
years, 629 Citizens' Bldg.
PATENT BOOK FREE.

OF MERIT OR
on market. Address
OFFICE. 11

GOOD PATENT WANTS
one who can promote
WALL ST., city. 7

EX-EXAMINER U. S.
Rooms. 425 BYRNE BLDG.

PATENTS, C. SEVERANCE, 264-4
& Offender Bldg. Home F5674.

**LAWNS—**
And Screens.

ALL PRICES, FOR SALE
to us and SAVE MONEY
& 8 South. L. A. TYPE-
EXCHANGE, 329 S. Broadway.

**EDUCATIONAL.**
Colleges. Private Tuition

PUENTA, GRADUATE OF SPAN-
City of Mexico. Spanish
1217 S. HILL.

ENGLISH; quick; conversation;
translations. 427 S. Figueroa.

**DRESSMAKING—**
And Dressmakers.

CHILDREN'S DRESSMAKING
ELIZABETH HOW-

FIRST-CLASS DRESSMAKER
some good customers. Main
MARTIN. 10

**DETECTIVE AGENCIES—**
And Detectives.

DETECTIVE AGENCY WILL UN
reliable detective work in
by corporations, attorneys or in-
anywhere; very
Established 1897. Office
Los Angeles, Cal.

DETECTIVE AGENCY, 639-16-
Established 1893. Con-
telephone desk in any part of
by expert operatives, prompt and
all cases.

**HAIRDRESSERS**
And Manicures.

MANICURING, HAIRDRESSING, FA-
Inc., excellent, of
HAIRDRESSING COL-
entrance 227 Mercan-
Learn that fascinating pro-
earns more.

MANICURING, HAIR DRESSING,
and vibratory methods; 7 years'
FASHION
entrance 307 South
Telephone A1234.

AND SPANISH LESSONS.
Room 13.

**ANALYTICAL CHEMIST.**
& Assayers.

With Experience.

IT A NURSE IN HER OWN
lady patient; low protein
No. 166, TIMES OFFICE.

**SPRING—**

RATES ON HOUSEHOLD GOODS
and west.
FORWARDING CO.,
and Main, Los Angeles.
Main 714.

**NOTARIES PUBLIC—**
And Acknowledgments.

NATURES ACKNOWLEDGED
Notary Public, go to GRACE H.
Stenographer, 313
Main 6139.

**TYPEWRITERS—**
And Supplies.

**TYPEWRITER REPAIRING.**
All Makes.

ALL PRICES FOR SALE
to us and SAVE MONEY
& 8 South. L. A. TYPE-
EXCHANGE, 329 S. Broadway.

**VULCANIZING.**
And Tire Works.

WORKS. "FIRS OF BOIL-
attention to repair
Tel. M. 7797. Ho 1838.

**WANTED.**

GOOD HORSE AND BUTTER
Apply 1261 EAST 8TH ST.

GERMAN COACH STALLION
stands 16 hands high, 6
This stallion was imported
from Germany. This horse was
Petzo for $3000, of Riverside,
for sale for no fault whatever
no place to keep him or would
part of real estate. 1217 MESMER
Co. County Hospital.

BALANCE OF MR. FREE-
estate of San Jacinto, 8
and horses. Will sell at a
settle estate by next Wednes-
office of estate and stock, 46
ROAD, opposite County Hos-

$80; A VERY FINE BUGGY
for city or country. Will take
Any one wanting a first class
cheap, should send quick, here is
city. BEN WHITE. 204 Bryson

LARGE BAY HORSE; SOUND;
Call 256 W. JEFFERSON.

**FOR SALE—**
Cows, Calves, Mules, Etc.

FOR SALE—
Horses, Birds, Dogs, Etc.

FOUR BULL TERRIER PUPS,
months old, one English
prices reasonable. Call 1713 E

DICTIONARY OF 100 STANDS, AND
Cheap. For sale until March 1,
Mrs. COMPTON, Corona, Cal.

CHIHUAHUA DOGS, 6, UP.
one up. 231 WEST 16TH ST.

THOROUGHBRED COCKER
Phone South 1024. Address 7

**FOUND. STRAYED—**
And Stolen.

POCKETBOOK, CONTAIN-
papers, between Grand ave.
Reward. Sunday a.m. Phone
1207 S. GRAND and Pasadena
Phone Broadway 3626. 3

LOST OR STOLEN — LIGHT
cow, disappearing with heifer
calf. Any one securing her
on E. 6TH ST., or ring 10
Reward. 13

HAVE TAKEN UP 2 YOUNG
steer, other bay, on February
owner come and get it. 1129 E.

LOST—FACE WATCH AND SLE
Return it to 608 Central Bldg.
Reward, and receive a reward.

LOST—FRIDAY NIGHT, BETWEEN
Fifth, on Pine, st., a Rebecca
engraved. Return to 919 Pine
Reward. 13

LOST—BLACK AND WHITE FUR THREE-
Finder please leave at 1007 Ninth and Grand
Reward. 1

LOST—BLUE AND YELLOW CHIHUA-
Phone 2627 E. SECOND ST. 1

**LAND—**
And Land Scrip.

FOR SALE—
A STATION.
IN Tr. 6 FEET
FROM LOS ANGELES
CITY—NOT DESERT PLAIN.
in the name of the best Los An-
to talk with them, and
with professional location,
or little proposition. We are
to sell this land from
growing water, soil, climate,
that the usual fee. Not much
for what there is to see
any one wanting a first class
(on Sunday), or call DON E.
College and San Fernando
Thursday.

FOR SALE—LOS ANGELES COCK-
Improved lands, when we can
a level land within 30 miles
The first party who in-
will get it feet. Don't
delay if you have not exam-
or close-in propositions sim-
to
arrangements for trains to
to visit the land; parties
to go by selecting a day
HAY & HARDWICK,
324 Bryson Bldg.

FOR SALE, smooth land, good soil,
to twenty feet. Best alfalfa
district. We offer some choice
Investigate at once. Call
particulars write, C. J.
Cal.

FOR SALE OR EXCHANGE — 80 ACRES OF
land, 3 miles from Whittier, 1½
from Whittier, 40 acres in
Will take a good
CHAMBER OF COMMERCE.

FOR SALE—A GOOD PATENT WANTS
to sell; one who can promote
Address 207 WALL ST., city. 7

FOR SALE OR EXCHANGE — EX-EXAMINER U. S.
Patents. 425 BYRNE BLDG.

FOR SALE—5 ACRES OF GOVERN-
Will locate you, do your
British your corners for $5
Centerville, Cal. 8

FOR SALE. CALL IN AND LET
to get 100 acres fine close-
fruit land. Plenty of water.
Monrovia. 13

FOR SALE—NEARLY DEVEL-
of California gold mine; new
mon working. MRS. AR-
Andreas, Cal.

FOR SALE—STAPLES, ASSAYERS
chemists. Experts in mine
W. FIRST ST. Telephone

FOR SALE—MAKING IS NOW FORMING
in incorporation. L. A. BUSI-
427 W. 5th.

FOR SALE—METALLURGISTS
TESTING WORKS. Phone
Alhambra 67.

FOR SALE—GOLD REFINERS AND AS-
Bullion. 128 N. MAIN ST.

FOR SALE—$1,000 GOLDFIELD SIL-
5 cents. L. A. CHISLER,
San Fernando Bldg.

FOR SALE—HAND ANALYSER, REA-
ANALYSER WALKER, 211 W. 1st.

FOR SALE—OFFICE, 1211½ S. BDWAY.
typewriter, $125.

FOR SALE—PRIVATE INVESTIGATE
LOS ANGELES ST.

FOR SALE—ASSAYERS CHEMISTS.
Established 1887.

**FOR RENT—**
Rooms and Board.

& CO.,
Main st.,
Mining Engineers,
and Refiners.
the bullion.
of ore our specialty.
MAIN 8117.

FOR RENT—FRUITING AND CHEM-
Laboratory work; no mi-
a specialty; accuracy a
Main. Phone
15 N. Main. 12

FOR RENT—OLD REFINERS AND AS-
Bullion. 128 N. MAIN ST.

FOR RENT—ANALYTICAL CHEMIST,
With Experience.

FOR RENT—IT A NURSE IN HER OWN
lady patient; low protein
No. 166, TIMES OFFICE.

**FOR RENT—**
Miscellaneous.

RATES ON HOUSEHOLD GOODS
and west.
FORWARDING CO.,
and Main, Los Angeles.
Main 714.

FOR 5 ACRES, KERN
good wells which have
of oil. Am offered $5
three different parties
E. G. CORTELYOU, 10

**NOTARIES PUBLIC—**
And Acknowledgments.

NOTARIES ACKNOWLEDGED
Notary Public, go to GRACE H.
Stenographer, 313
Main 6139.

**TYPEWRITERS—**
And Supplies.

**TYPEWRITER REPAIRING.**
All Makes.

ALL PRICES FOR SALE
to us and SAVE MONEY
& 8 South. L. A. TYPE-
EXCHANGE, 329 S. Broadway.

**VULCANIZING.**
And Tire Works.

WORKS. "FIRS OF BOIL-
attention to repair
Tel. M. 7797. Ho 1838.

**WANTED.**

GOOD HORSE AND BUTTER
Apply 1261 EAST 8TH ST.

GERMAN COACH STALLION
stands 16 hands high, 6
This stallion was imported
from Germany. This horse was
Petzo for $3000, of Riverside,
for sale for no fault whatever
no place to keep him or would
part of real estate. 1217 MESMER
Co. County Hospital.

BALANCE OF MR. FREE-
estate of San Jacinto, 8
and horses. Will sell at a
settle estate by next Wednes-
office of estate and stock, 46
ROAD, opposite County Hos-

$80; A VERY FINE BUGGY
for city or country. Will take
Any one wanting a first class
cheap, should send quick, here is
city. BEN WHITE. 204 Bryson

LARGE BAY HORSE; SOUND;
Call 256 W. JEFFERSON.

**FOR SALE—**
Cows, Calves, Mules, Etc.

FOR SALE—
Horses, Birds, Dogs, Etc.

FOUR BULL TERRIER PUPS,
months old, one English
prices reasonable. Call 1713 E

DICTIONARY OF 100 STANDS, AND
Cheap. For sale until March 1,
Mrs. COMPTON, Corona, Cal.

CHIHUAHUA DOGS, 6, UP.
one up. 231 WEST 16TH ST.

THOROUGHBRED COCKER
Phone South 1024. Address 7

**FOUND. STRAYED—**
And Stolen.

POCKETBOOK, CONTAIN-
papers, between Grand ave.
Reward. Sunday a.m. Phone
1207 S. GRAND and Pasadena
Phone Broadway 3626. 3

LOST OR STOLEN — LIGHT
cow, disappearing with heifer
calf. Any one securing her
on E. 6TH ST., or ring 10
Reward. 13

HAVE TAKEN UP 2 YOUNG
steer, other bay, on February
owner come and get it. 1129 E.

LOST—FACE WATCH AND SLE
Return it to 608 Central Bldg.
Reward, and receive a reward.

LOST—FRIDAY NIGHT, BETWEEN
Fifth, on Pine, st., a Rebecca
engraved. Return to 919 Pine
Reward. 13

LOST—BLACK AND WHITE FUR THREE-
Finder please leave at 1007 Ninth and Grand
Reward. 1

LOST—BLUE AND YELLOW CHIHUA-
Phone 2627 E. SECOND ST. 1

**LAND—**
And Land Scrip.

FOR SALE—
A STATION.
IN Tr. 6 FEET
FROM LOS ANGELES
CITY—NOT DESERT PLAIN.
in the name of the best Los An-
to talk with them, and
with professional location,
or little proposition. We are
to sell this land from
growing water, soil, climate,
that the usual fee. Not much
for what there is to see
any one wanting a first class
(on Sunday), or call DON E.
College and San Fernando
Thursday.

FOR SALE—LOS ANGELES COCK-
Improved lands, when we can
a level land within 30 miles
The first party who in-
will get it feet. Don't
delay if you have not exam-
or close-in propositions sim-
to
arrangements for trains to
to visit the land; parties
to go by selecting a day
HAY & HARDWICK,
324 Bryson Bldg.

FOR SALE, smooth land, good soil,
to twenty feet. Best alfalfa
district. We offer some choice
Investigate at once. Call
particulars write, C. J.
Cal.

FOR SALE OR EXCHANGE — 80 ACRES OF
land, 3 miles from Whittier, 1½
from Whittier, 40 acres in
Will take a good
CHAMBER OF COMMERCE.

FOR SALE—A GOOD PATENT WANTS
to sell; one who can promote
Address 207 WALL ST., city. 7

FOR SALE OR EXCHANGE — EX-EXAMINER U. S.
Patents. 425 BYRNE BLDG.

FOR SALE—5 ACRES OF GOVERN-
Will locate you, do your
British your corners for $5
Centerville, Cal. 8

FOR SALE. CALL IN AND LET
to get 100 acres fine close-
fruit land. Plenty of water.
Monrovia. 13

FOR SALE—NEARLY DEVEL-
of California gold mine; new
mon working. MRS. AR-
Andreas, Cal.

FOR SALE—STAPLES, ASSAYERS
chemists. Experts in mine
W. FIRST ST. Telephone

FOR SALE—MAKING IS NOW FORMING
in incorporation. L. A. BUSI-
427 W. 5th.

FOR SALE—METALLURGISTS
TESTING WORKS. Phone
Alhambra 67.

FOR SALE—GOLD REFINERS AND AS-
Bullion. 128 N. MAIN ST.

FOR SALE—$1,000 GOLDFIELD SIL-
5 cents. L. A. CHISLER,
San Fernando Bldg.

FOR SALE—HAND ANALYSER, REA-
ANALYSER WALKER, 211 W. 1st.

FOR SALE—OFFICE, 1211½ S. BDWAY.
typewriter, $125.

FOR SALE—PRIVATE INVESTIGATE
LOS ANGELES ST.

FOR SALE—ASSAYERS CHEMISTS.
Established 1887.

**FOR RENT—**
Rooms and Board.

& CO.,
Main st.,
Mining Engineers,
and Refiners.
the bullion.
of ore our specialty.
MAIN 8117.

FOR RENT—FRUITING AND CHEM-
Laboratory work; no mi-
a specialty; accuracy a
Main. Phone
15 N. Main. 12

FOR RENT—OLD REFINERS AND AS-
Bullion. 128 N. MAIN ST.

FOR RENT—ANALYTICAL CHEMIST,
With Experience.

FOR RENT—IT A NURSE IN HER OWN
lady patient; low protein
No. 166, TIMES OFFICE.

**FOR RENT—**
Miscellaneous.

RATES ON HOUSEHOLD GOODS
and west.
FORWARDING CO.,
and Main, Los Angeles.
Main 714.

FOR 5 ACRES, KERN
good wells which have
of oil. Am offered $5
three different parties
E. G. CORTELYOU, 10


# FACTS, FEATURES AND FANCIES FOR WOMEN

BY MISS SYDNEY FORD.

The rainy days of last week doubtless taxed many mothers' nerves and patience to provide indoor amusement for the little folk. "It's easy enough to be good when the sun shines," sobbed a little fellow after his third punishment for bad behavior on a dark and gloomy day when his animal spirits had found vent in teasing little sister, smashing an electric bulb with his bat and ball, and finally ending his career of disaster by pulling over on himself and the cat a table which held big sister's chafing dish and china, all crashing to the floor in a heap of ruin.

All this might not have happened and a sad and sorry-faced little chap found himself in disgrace if proper pastimes had been provided for him. I know a wise mother who systematically plans for just such days as we had last week. She always has something new and novel and intensely interesting for the little folk for rainy days, so that they actually delight in stormy weather.

"Hurrah, it's raining," shrieked little Jack joyously, "now, mother, what shall we do?" Mother was quite equal to the occasion. Jack is an incipient mechanic and delights to "make things," while his two little sisters have strong domestic tendencies and are devoted to their dolls, hence the trio worked splendidly together on a scheme mother had planned. Jack was provided with some heavy corrugated paper—the kind that is used for wrapping bottles or for mailing photographs—a pair of sharp, blunt-pointed shears and some paste, and was set to work building a doll's house, while the girls were given some heavy brown wrapping paper which is admirable for making furniture. How they cut and pasted and planned all day, and were loth to stop long enough for luncheon.

Many of the current magazines have the paper dolls printed in colors on stiff paper all ready for the children to cut out, and some of them have also animals enough to stock a farm. Just now, the possibilities of cardboard used on the craft shop plan are simply limitless.

* * *

**Electric Washer and Wringer.**

I warned you the other day that presently we would be doing all our house work by electricity, and now here comes the electric washer, a most marvelous machine that, for 2 cents a week, does all the family washing and wringing. You may sit and sew and behold your week's washing being done, without hands or the bodily presence of a laundress, before your very eyes, and in just six minutes a tub of clean clothes will be waiting to be hung out. I expect it will not be long before some patent or other will be evolved whereby the week's washing will hang itself on the line. Who wouldn't be a housekeeper these days?

* * *

**A Luxury at Cost.**

If you want one of those pretty and popular glass tea trays and cannot afford to buy one, then try this expedient. Get a heavy piece of clear, flawless glass at a paint store, the size you want for your tray. Then take it to an art store and have it framed in any molding you choose. Select something with a decided rim which will show to advantage and also give height to the tray. Then prowl about in a furniture shop until you find a pair of artistic brass handles and have them attached, and your tray is complete. You may have it oblong or square, or oval, if you choose.

* * *

**Point on Potatoes.**

I know an excellent housekeeper who always makes it a practice to wash the potatoes as soon as they are delivered from the grocery. She uses the handy little 5-cent scrubbing brush which she keeps for the purpose, and declares that it doesn't take much longer to clean a peck than simply enough for one meal. Then her potatoes are ready for baking or boiling in their skins without further work, and it keeps the pantry free from a good deal of dust and dirt.

* * *

**Why not Here?**

A course of lectures has recently been inaugurated at the Cleveland (O.) Y.W.C.A. on various phases of the art of keeping well. Some of the foremost physicians of the city have been engaged for the purpose. For instance, the woman who abuses her eyes will be told by an eminent specialist something about their proper care, and the same will be true of the care of the teeth. For the girl who cannot get along without a headache powder and a pill box, there will be a lecture on the use and abuse of drugs. The healthful home and the relation of food to the body will come in for a share of attention, and nervous women will be advised by a specialist how to care for themselves. This ounce of prevention will be worth tons of cure to hundreds of girls and women who are too busy making their living to spend time in gymnasiums or in taking the special exercise laid down for women of leisure.

* * *

**Health Versus Heart.**

In connection with the above, it is interesting to read that two students in a western university where there is co-education, were discussing the girls of their class as to their desirability as wives. Each mentioned several, without reflecting on what qualities led to the choice. At the end they noticed that both had chosen girls distinguished less for beauty or intellect than for strong bodies and sturdy health.

* * *

**If I Were a Man.**

If I were a man and had the slightest need for an overcoat I should certainly take a look at the line offered by a Spring-street house, which is just now making its final clean-up preparatory to putting in a new spring stock. Both suits and overcoats have been cut fully one-third in price, and the exclusive character of goods always offered by this firm is guarantee of the style and quality.

* * *

**Furniture Sales.**

Over on Main street there is a sale of mission furniture this week, which will surely appeal to housekeepers everywhere, and near by is a birthday sale of trunks at a radical reduction. If you are thinking of traveling this summer, better take a look at them. Still another furniture house on this same street makes a specialty of dressers this week, offering a beautiful bird's-eye maple for less than $14.

* * *

**Timely Tips.**

Besides the Magyar toque and the busby, there is a new Directoire turban of cloth or velvet.

China cups and saucers, gilded so that they cannot be told at first from brass, are very popular.

The vogue of the surplice waist shows none of those signs that herald diminished popularity.

Small girls are adorable in the new Glengarry bonnet, with plaid band, jaunty rosette and quill.

Instead of being embroidered, the new waists are stenciled in the most charming designs and colors.

A new handbag is known as the "English mail bag." It is large, flat, almost square with strap handles.

There is quite a fad now for wearing the new hand-painted lace blouses with dressy tailor-made suits.

Fewer transparent fabrics are in use just now than before the very close, sheath-fitting skirt came into vogue.

The heavy linen crepe is coming to be much used for separate waists. It comes in black and white, hand-embroidered.

The jumper frock is still a favorite for young girls. It is modified by having the raised waistline at the back.


**If You Want to Go East C. Haydock.**
Agent Illinois Central R.R., 113 West Sixth.

We Sell
**Vinol**
on the positive guarantee that if it does not give satisfaction we will return the entire amount of money paid us for it.
We ask all those who are run-down, nervous, debilitated, aged or weak, and every person suffering from stubborn colds, hanging-on coughs, bronchitis or incipient consumption to try Vinol with this understanding.
VINOL is sold in Los Angeles by
THE OWL DRUG CO.

*At The Soda Spring*
at Christopher's you will find a near approach to the "Fountain of Perpetual Youth." Note some time the splendid variety.
One caller asks for a "Banana Special." He seems to know just what he wants. Another asks for "Imported Ginger Ale;" another says, "Egg Choc;" another, "Hot Chocolate with Whipped Cream;" another, "I want a Malt Milk Egg Nogg," and still another asks for "Calwa Grape Juice," which is really very fine.
Christopher's
241 So. Spring Street

Send Your Jewelry Mail Orders to
**A. B. COHN & BRO.**
N.W. Cor. 3rd and Main Sts., Los Angeles

**The Howard Watch**
—best timepiece for the man who appreciates unvarying accuracy—$35 to $150—prices fixed at the factory.
**A.E. Morro,** 400 Broadway Corner Fourth

**DR. TOM GICK HIN**
Renowned Chinese Physician.
His herbs are noted for their great curative qualities for all chronic and so-called incurable diseases, such as consumption, kidney troubles, liver troubles, etc. Consultation and pulse diagnosis free.
936 SO. BROADWAY.
Home Phone F3484.

**FINE CLOTHES FOR MEN**
Wood Bros.' Hand-Tailored Suits and Overcoats.
WOOD BROS.,
343-345 South Spring Street.

**New Pianos for Rent**
$2.50 per month up.
LUCORE PIANO CO.
7th and Hope St.

**"Walk-Over"**
Shoes $3.50, $4, $5
J. F. Hughes, Prop
(Spring and Col. 4th & Spring)

The Hardwood Floorboards 15c
Phone, no Phone Orders
Caldwell Hardware Co.
Broadway

*New Spring Arrivals at the Fashion Shop*
The Knickerbocker
549 South Broadway


## HIS ONLY CHANCE.

(Continued From First Page.)

of the inbound Los Angeles Limited No. 3 was halted just north of the damaged bridge. The passengers climbed out into the mud and made their way into the city on Pacific Electric and Los Angeles Railway cars.

The second section was sent around by way of Riverside, arriving an hour late.

DEEDS OF HEROISM.

Engineer Baldwin has proved himself a man ready for any emergency, twice before. He saved the lives of two women on the bridge over the Arroyo Seco a few years ago, by stopping the train just in the nick of time. The women were walking across the bridge, and seeing the train coming, tried to run. They fell, and Baldwin managed to stop, in spite of the fact that he nearly blew out both cylinder heads by reversing.

His other deed was to prevent a wreck at Glendora, four years ago, becoming a frightful calamity. He was engineer of a local train that had stopped at Glendora. The limited, coming behind at sixty miles an hour, had not been notified that she was to slow down and give the local a chance to keep ahead.

Baldwin saw this train coming at a speed he knew meant death to many, but he stuck to his engine and opening wide the throttle, started ahead. The local gathered sufficient speed to keep the fast train from telescoping more than one car. Had Baldwin not been on guard, the local would have been standing still, and the loss of life would have been heartrending.

**FLOOD DAMAGE HEAVY.**

WATERS RAGE IN ARROYO SECO.

The rampage of the Arroyo Seco floods yesterday afternoon resulting from the heavy downpour at the end of the storm that has swept California the past two days, caused at least $35,000 damage.

One railroad bridge was washed away entirely and four others lost most of their supports. The approaches to the city's bridge at Avenue 43 were washed away, and a large part of Melville Sheldon's grading outfit, stored at Avenue 39, was carried away. The entire channel of the Arroyo Seco stream widened fifty feet.

The Salt Lake was the heaviest loser. The trestle bridge on the Glendale line went down late in the evening, after the three central supports had been undermined and washed down stream. It will cost $5000 to replace this trestle. All of the supports were washed out from under this railway's trestle over the Arroyo on the Pasadena line, at Avenue 35, and several from its bridge at the Ostrich Farm.

The bridge at Avenue 35 is up stream from the one that sagged, endangering the lives of more than 100 people on the San Bernardino train that crossed it. These bridges are only eight feet apart, and when the piling began to give way under the Salt Lake bridge, the continual pounding against the concrete pier under the Santa Fé bridge caused the sag. At midnight the last pile had gone out from under the Salt Lake bridge at this point, and the ties were supported by the rails.

The city's bridge at Avenue 43, which connects Montecito Park with Pasadena avenue, withstood the heavy flood, but the approaches were washed away. The water rose until it was within a foot of the bridge floor, and then it began to cut away the earth on each side. A pipe running through this bridge conveys the entire water supply of Montecito Park, and the people living in that section, fearing that it would be broken, filled their bathtubs and all of their cooking utensils.

The supports under the Pacific Electric's trestle at the Ostrich Farm became shaky early in the day and no cars were run over the structure after 9 o'clock in the morning.

Early in the afternoon, there was a sudden rise in the arroyo and the stream began to tear at the banks. Great chunks of land were eaten away and in a short time citizens began to patrol the banks, to keep watch on property that was threatened, but when the crisis came, they were unable to conquer the stream.

Melville Sheldon, the grading contractor, lost $1500 worth of tools and wagons.

Standing nearest the stream was a cook's shanty, mounted on wheels, in which A. F. Machado, the watchman of the grading outfit, lived. He was away at the time, and in spite of the efforts of H. Chenwerth, watchman on the Pacific Rock and Grading Company's plant, and a score of helpers, the shanty tumbled into the water. Machado lost about $200 worth of personal property.

Next the flood claimed five Fresno scrapers, a buggy and three road plows. Half an hour later an immense grading machine upset into the stream but was not washed away.

Only the foresight of Mrs. Bob Seranella of No. 251 East Avenue 59, saved her home from being carried away by the flood. It was located right on the bank and she had constructed a dyke of barbed wire and oil cans, which thwarted the rushing waters.

"When the water was so high two years ago it nearly took my home," said she, "and so I got ready for it this time."

The water cut away a large slice from one corner of her lot.

A score of other homes were endangered by the caving in of the banks. A twenty-foot section was washed off the eastern end of East Avenue 39, and the flood cut to within ten feet of the bottling works of the Weisbeer Brewing Company at No. 252 East Avenue 39.

The Kern River Power Company's high voltage line, that crosses the Arroyo Seco where the Salt Lake's Glendale line bridge stood, was in peril and officials were called to see what could be done. One of the poles sagged down almost level with the stream and it seemed as if wires would be broken by the strain. The power was switched to the other line and the pole was chopped clear.

The Los Angeles Railway Company kept a large force of men on watch at its bridge at Avenue 26. They kept the driftwood from clogging against the piles, or that bridge would have gone.

The south-bound Southern Pacific "Owl" was stopped north of Bakersfield by a washout and the north-bound train did not leave this city until midnight.

The Santa Fé's California Limited went out by way of Orange instead of Pasadena.

**LOW LAND LAKES.**

ORCHARDS, TOO, UNDER WATER.

A Los Angeles man who has just returned from San Francisco says that the floods between here and the northern city are unprecedented in volume, and in the destruction caused.

Between Fresno and San José the fields on both sides of the railroad are covered with water, and in Niles Cañon it has been as high as the fences. In the Santa Clara Valley the water is standing in the orange orchards, making it impossible to get to the fruit.

In the San Luis Mountains, north of San Luis Obispo, the railroad bed has been washed away, and the employés are busy filling it in again. From San Luis Obispo south to Los Angeles, the whole country is soaked, and at Surf the ocean waves are high and the water so deep along the tracks that much care is necessary when the trains pass on this section.

An engine and three or four cars of the Southern Pacific are still buried in the landslide between Ventura and Santa Barbara. A temporary track has been built around the slide, but all that can be seen of the one train is the smokestack and sand box of the engine and one corner of one of the box cars.

Four laborers were killed in the slide, and on one of the bodies that has been dug out was found $1500. The railroad is using steam shovels and hydraulic hose in clearing the dirt away.

**CARS LEAVE TRACK.**

SERVICE DEMORALIZED.

The storm that has been general over the Pacific Coast for the past two days made a whirlwind finish in this section of Los Angeles county, yesterday afternoon, and brought the total rainfall for Los Angeles up to 12.93 inches for the season. The precipitation during the day amounted to .89 of an inch; for twenty-four hours, to 1:41 inches, and for the storm, to 2.18 inches, according to the measurements at the Weather Bureau.

In the vicinity of Los Angeles the rainfall was much heavier than in the city.

The storm was at its height between 2 and 4 o'clock in the afternoon, when the wind blew at the rate of twenty-eight miles an hour and the moisture fell in torrents. Between 3:26 and 3:39 o'clock, .10 of an inch of water descended—at the rate of two inches an hour.

Street-car service was completely demoralized several times during the day, but this condition of affairs did not cause as much inconvenience on Sunday as would have been the case on a business day.

The Los Angeles Railway Company's lines, running north and east, were in particularly bad shape about 2:30 o'clock in the afternoon. Cars were off the track on the New York street, Eagle Rock avenue, and Boyle Heights lines, and the Griffin avenue line was closed for half an hour by the falling of a pole.

Dirt washing over the tracks from Mount Washington and the surrounding foothills made it difficult to keep the Garvanza line open. Several gangs of men were busy all day removing débris, but in spite of this, several cars left the rails. At one time, three were off on the Boyle Heights line.

Griffin avenue, between Avenue 33 and 41, is being graded. There is a deep cut around the foot of a hill and several landslides resulted from wash of water during the heaviest showers. At this place, where poles are bedded in newly-made ground, there was considerable trouble. The poles sagged under the weight of the wires, and one fell.

A huge section of the bluff near the entrance to Elysian Park fell yesterday morning, burying the sidewalk. Several big boulders rolled out into the street and cars were stopped for a time for fear of another slide.

A washout just south of the Raymond Hotel tied up the Pasadena Short Line in the afternoon, and all through passengers were taken over the Oak Knoll and Garvanza lines.

RARE VISITANT.

## SNOW FALLS AT LONG BEACH.

LASTS BUT FEW MOMENTS AND DISSOLVES AT ONCE.

**All Sections of Southern California Report Yesterday's Rainstorm as the Heaviest of the Season—Terrific Gale in Mountains—Landslides on the Coast Line.**

LONG BEACH, Feb. 7.—This city today was treated to a genuine sensation in the shape of a snowstorm at 1:45 o'clock, preceding a heavy rain which continued all afternoon. It lasted but a few moments, dissolving almost as soon as it struck the ground.

Rain continued all through last night until this morning. Then there was a cessation until this afternoon. At dark it stopped. The gauge registered .72 inch this evening, the total for the season being 12.06 inches.

This is not the first time snow has fallen here. Early inhabitants remember making snowballs in the winter of 1899, when a large part of Southern California was visited by a fleeting storm.

**Heaviest of Season.**

SANTA MONICA, Feb. 7.—During the rainstorm of last night and today from .81 to .96 of an inch of rain fell. The gauges close to the sea show the smaller amount, and as the record is continued inland an increase is read in the amount of the precipitation. This is the usual story of the rainstorms by the sea. The fall is lighter right along the shore than it is on the mesa a few hundred feet inland. This is the rule, almost without exception. The total rainfall for this bay for the season is thirteen inches, or considerably more, depending upon which gauge is accepted as authority.

The rainstorm of this afternoon was the heaviest one of the season and for several hours gave the storm drains a greater volume of water than they could readily handle. As a consequence, there was considerable back water for a time. Fortunately the city escaped without any material injury to streets, bridges or fills. The Los Angeles Pacific Company's trolley line was not quite so lucky. The rush of waters was so great at Ivy road, where the trolley line crosses the old Southern Pacific tracks, that the tracks were covered with water to such a depth that all traffic was suspended for some time over the Playa Del Rey-Redondo and the Venice divisions. For a time early in the evening all cars for any beach point were forced to travel the main line, via Beverly and Santa Monica.

The ocean was on its good behavior throughout the storm and there was no damage to any of the piers or any interests along the shore. A cessation was necessarily brought to all fishing operations and the number of beach visitors was lower than for any Sunday in recent months. Travel was light, being restricted to those who were compelled to move about on business missions.

**Gale Breaks Storm.**

SAN PEDRO, Feb. 7.—Rain fell all afternoon, varying from a light drizzle to a heavy downpour at times. The wind was south-southeast all day until 5 o'clock this afternoon when it veered to the southwest, blowing a gale, with indications that the rainstorm was breaking. For the twenty-four hours up to 5 o'clock p.m. the rainfall was .67 inch and for the season 11.87 inches, according to the gauge at Point Firmin light station.

**Pasadena Storm-swept.**

PASADENA, Feb. 7.—With all previous rain records broken, the city streets covered with mud, and floods making things uncomfortable in the downtown districts, Pasadena cries "enough." Late tonight the gauge showed that two inches had fallen in the previous twenty-four hours, which brings the total for the season to 17.80 inches.

In Altadena, L. S. Porter reported at 6 o'clock last night that 2.50 inches of rain fell from 8 o'clock in the morning up to that time and for the season the total is 24.01 inches, which passes last year's total rainfall of 22.86 inches.

Old residents here can hardly remember when rain fell in such torrents as it did from midnight Saturday night until 4 o'clock Sunday afternoon. Little of the water soaked into the ground and the gutters and sewers were filled to their capacity, and in some places beyond.

On Mt. Wilson there was a terrific storm. Starting early Saturday afternoon, rain fell heavily throughout the night. Today a windstorm, the velocity of which is reported to have been nearly seventy miles an hour, caused every one to keep indoors, save a few venturesome people from the valley who visited the mountain heights in the hope of finding snow. They were disappointed, for although the thermometer was practically at 32 deg. above zero all day yesterday, no snow fell up to late tonight.

Traffic between Oneonta Park and Colorado street was abandoned on the Short Line railway nearly all day yesterday, much to the discomfiture of the passengers bound for South Pasadena and Highland

# THE LATEST SPORTING NEWS

REFRESHING.

## NOVEL RULES ON PITCHERS.

*Northwest League Will Try New Scheme.*

*Curve Balls Barred Under Certain Conditions.*

*Magnates Hold Session in Portland.*

[BY DIRECT WIRE TO THE TIMES.]

PORTLAND, Feb. 7.—[Exclusive Dispatch.] The Northwestern League baseball magnates met in an all-day session here yesterday and arranged the schedule for the coming season, besides agreeing upon other matters to form a basis for the season's play. Opening dates were arranged, so that Portland will play the first week at Seattle; Aberdeen will open at Spokane and Vancouver at Tacoma.

The season opens April 17 and this series will extend through until April 23. The Schedule Committee elected consists of Judge W. W. McCreedie of Portland, Joseph P. Cohn of Spokane and President Lucas of the Northwestern League.

On motion of President Dugdale of the Seattle club a rule was adopted that is expected to fatten the batting averages of the players. It shall be illegal for any pitcher while there is no runner on base, to deliver other than a straight ball to the batsman.

Another resolution adopted was to the effect that there shall be no transfer of players by any club within thirty days of the end of the season, except by the unanimous consent of the league.

**More Outlaw Ball.**

A new outlaw baseball league has just been organized, with its central point at Kansas City. Jack Sweeney, the former National League player, is at the head of it and the cities included in the circuit are Kansas City, Kansas, and seven other Kansas and Missouri cities.

**Giants-Redondo Game.**

The Los Angeles Giants and Redondo are to play the second game of a double header at Joy Park next Sunday afternoon, beginning at 2:30 o'clock. The baseball team has been making a good record during the last few months, and the game should be closely contested. Red Taylor is to referee.

BANG! BANG!

## PISTOL MATCH ON SATURDAY.

LOS ANGELES CLUB TO SHOOT AGAINST EASTERNERS.

**Contest Must Take Place Indoors Under Artificial Lights, to Conform to Eastern Weather Conditions—A. B. Douglas Makes Very High Score in Practice.**

A ten-man team of the Los Angeles Revolver Club is scheduled to shoot a telegraph match with the Smith & Wesson Revolver and Pistol Club of Springfield, Mass., on Saturday, February 13.

The conditions call for thirty shots per man at twenty yards indoors, with artificial light. The twenty-yard standard American target is to be used with a two and three-quarters bullseye.

During the last week the members have been practicing on the indoor twenty-yard range and some good scores were made. On Saturday evening A. B. Douglas made a fifty-shot score of 456 out of a possible 500, an average of 91 1-5, which is believed to be the highest of its class ever made in Southern California. Out of the fifty shots only three were out of the bullseye.

On account of the rain, no shooting was done on the outdoor fifty-yard range on Bishop street yesterday. The following scores were made during the week on the indoor twenty-yard range:

A. B. Douglas, 92, 91, 89, 91, 93; C. W. Linder, 85, 90, 93; V. North, 80, 85, 90; W. E. Smith, 89; I. C. Douglas, 86, 87, 84, 88, 85, 86, 77; H. D. Thaxter, 83, 84, 84, 86, 84; J. E. Holcomb, 85; A. M. Smith, 80, 83, 82, 83, 85; W. G. Eisenmayer, 71, 77, 83, 84, 76, 73; Dr. L. M. Packard, 76, 74, 75.

**Dope 'or Sports.**

A bunch of racing nags will be sold at the Arcadia track in a few days, according to report. Some of the owners are wise enough to see that this will be the last season for the big gambling game, and they doubtless want to leave the State without having a lot of worthless old plugs on their hands. There are a lot of nags at Arcadia that can run over a mile of ground in 1:40, but they would not be worth 15 cents on a milk wagon or in pulling a plow through a vineyard.

Every day the papers say there'll be a robbery in the dark when Jeffries gets into the ring, and beats up Jack Johnson. Before Jeff goes into training it might not be a bad idea for some one in the world to find out if Johnson would fight him. If the big black has yet remarked that he would, he must have whispered it to himself in the middle of the night.

Dr. Crook, Tanama, Needful and Esther R., four plugs that have run in races on the local tracks, actually won money at El Paso last week. The first three won and Esther finished second. What do you know about this?

The Cotton States Baseball League has gone to the wall, and several good players are on the market, a pitcher named Schenz being the star. Columbus forfeited its franchise and Vicksburg and Jackson have abandoned all hopes of putting teams into the field this season.

*Progress of the negro in Los Angeles—the educated negroes; the negroes who have made money; the negroes who have succeeded in professions; notable negro women who have forged ahead; hundreds of examples of achievement by the emancipated race. See the illustrated negro section, written by negroes, of the great Lincoln Day number of The Times next Friday. Order extra copies now.*

GOOD quail and duck shooting at Oceanside, San Diego county, Cal.

HUMAN ENDURANCE TEST.

**Eugene Estoppey Will Attempt to Run and Walk to San Diego in Twenty-four Hours.**

Eugene Estoppey, the runner and athlete, is figuring on an endurance run to San Diego this week to establish a running and walking record and also for preliminary work for his trial of running 1000 miles in 1000 hours at the Seattle fair this summer. It is the intention of Estoppey to start from First street and Broadway at noon on Wednesday; go down Broadway to Fourth street, and thence east on Fourth street to the main road to Fullerton and Santa Ana, and then on El Camino Real down the coast to San Diego.

The distance over such a course is about 110 miles, and it is Estoppey's hope to make it in twenty-four hours, or at an average speed of over four and one-half miles an hour.

PROMISING.

## ATHLETES BUSY AT BERKELEY.

RE-ENTRY OF MUNN MAKES THE TRACK PROSPECTS BRIGHT.

**Strong in All Branches of College Sport—Butler, Leader in Football and Baseball Teams, States That He Will Return This Year—Three Boat Crews Working.**

[SPECIAL CORRESPONDENCE OF THE TIMES.]

UNIVERSITY OF CALIFORNIA, Feb. 6.—The registration of A. L. Munn on Thursday morning advanced California track stock several points, and made the chances of a victorious spring appear very bright. It was rumored early in the term that Munn would be back, but as the days passed it seemed improbable that the phenomenal freshman of last year would be here this year. The student body was generally electrified when Munn was seen on the campus Wednesday and the announcement that he had registered brought a feeling of satisfaction as far as the track season is concerned.

In the 'varsity meet last year Munn, who was suffering with an injured heel, tied in the high jump at 5 ft. 11¾ in.; took second in the shot put and third in the hammer. Had his foot not been injured he would have entered the pole vault and broad jump. In the freshman meet last year he took first in all five of the field events. This year he is counted upon to bring home at least fifteen points for the team, provided he is in condition. Munn solves the most difficult problem that was facing Christie, which was concerning a capable and experienced man in the weights.

While in prep. school Munn had the reputation of being the greatest all-around athlete on the Coast. In addition to winning all the field events in practically every interscholastic meet of importance about the central and northern parts of the State, he has placed in many of the shorter sprints. He has spent the past semester working in the country, and appears to be stronger and in better condition than ever before.

Ralph Butler, former football captain and 'varsity second baseman last year, announced this week that he would probably register for graduate work this semester. If he does he will be eligible to play baseball and will be a valuable addition to the squad. Last year "Buts" was one of the surest fielders on the team, and a hitter of more than ordinary ability.

Rain this week prevented the baseball men from getting much practice and also made necessary the postponement of the opening game of the season with St. Mary's College. Weather permitting, the season will be opened on February 10 by a game with Ireland's Independents from San Francisco.

Coach Causley is also planning for a game between the 'varsity candidates and the old 'varsity men who are now about the bay. The team of "Old Men" will be composed of such players as Bob Jordan in the box; Jimmie Schaeffer behind the bat; Ralph Butler at second; King Sweasy at third; Earnist at short, and Solinsky and Al. Myers in the field.

The 'varsity crew squad has been strengthened by the appearance of Sperry of the 1910 freshman crew and 'varsity sub of last year. Owing to press of college work Sperry had not planned to come out this season, but he finally arranged his hours so that he could find time for practice and came out, much to the delight of Coach Witter. Last season Sperry was beaten out for a place in the boat by Schroeder, who was stronger, although not so good an oarsman. This year Schroeder is not in college, and Sperry has gained both in strength and weight, which will tend to make him a likely man for the 'varsity eight.

Coach Witter has ordered the men into active training, and there will be no more of the butterfly life for the aspiring oarsmen until after April 25. Each evening there are three shells on the water, and Manager Merritt has ordered two more practice shells from Cornell to be shipped with the new boat that will be used in the regatta. The new coaching launch will be given her trial trip on Monday. She is under contract to develop at least sixteen miles per hour.

**New Motor Speedway.**

INDIANAPOLIS, Feb. 7.—The much-talked-of motor speedway in Indianapolis, to vie with the Vanderbilt and Savannah courses in attracting the world's prominent automobile racers, materialized yesterday when the Indianapolis Motor Speedway Company, capitalized at $250,000, filed articles of incorporation.

PROSPECTS.

## LITTLE MAY FIGHT BAKER.

*Feather Pugs Slated for Go at McCarey Club.*

*If Match Is Made Wolgast Is in Line for Winner.*

*Tuesday Card Will Show the Class of Burns.*

Ad Wolgast, the featherweight who went to Hot Springs, Ark., a week ago to prepare for a fight with Tommy Sullivan, which the Governor of the State prevented, is expected to reach here today on his return trip.

When he arrives he will probably find a match in sight for him, for Manager McCarey of the Pacific Athletic Club is negotiating for a fight between Walter Little and Harry Baker, with the idea that Wolgast will fight the winner. Baker is a very tough customer, and Little is more than willing to show his class, so the prospects seem very bright for two fights that look to be good ones on paper.

Local bugs have seen Baker in action here four times. He beat Kid Dalton and Frankie Neil in ten and twenty rounds, and lost twice to Abe Attell, and is a boy of considerable ability in the fighting line. Little is said to be a very good one, and his ten-round draw with Grover Hayes proves this. He figures to make a slashing match with Baker and Wolgast, and the winner should make a real main event.

Billy Papke, who is to fight Jim Flynn here March 17, will leave Hot Springs March 1, and expects to arrive here two days later.

The pugs who are to furnish the card at the Naud Junction pavilion tomorrow night, had no chance to do any road work yesterday on account of the rain, but will take their regular exercise this morning on the highway. To make up for the loss of outdoor running they did an extra amount of work inside. Kid Dalton and Picato will fight what is called the main event, and as Picato has aspirations in the lightweight division, he intends to try and knock Dalton out or beat him decisively.

The semi-final between Jack Burns and Jim Cameron, promises something good, for both are lightweights and slashing fighters. Burns thinks he has a chance to go higher and to prove it he must dispose of the negro in short order. Jack has fought Terry Mustain two draws, defeated a number of men in the central part of the State and knocked out Battling Johnson. This is going some for a bruiser who is practically unknown here. The McGovern-Cleveland bout is said to be another one that looks good.

Marvin Hart and Jim Barry have been matched to fight this month at New Orleans, and both are said to be after Jack Johnson. Neither one of these fellows should speak of their longings, however, until after Johnson dies, for he might box their ears for their nerve. Still, they doubtless mean they would consent to fight him in the same ring if he some night. The boys' end was made about $10,000. Another fight in sight for New Orleans in the near future is one between Harry Lewis and Mike Sullivan for the welterweight title.

Kid Winsor, the pugilist who was wounded at Bakersfield by Officer James Glenn while resisting arrest early Thursday morning, is in a critical condition at the St. Clair Hospital, in the oil town.

**STOPS ALL FIGHT.**

ARKANSAS GOVERNOR ACTS.

[BY DIRECT WIRE TO THE TIMES.]

LITTLE ROCK (Ark.) Feb. 7.—[Exclusive Dispatch.] Gov. Donaghey has addressed a letter to the Chief of Police, Mayor and Sheriff of Hot Springs informing them that sparring matches were contrary to the laws of Arkansas, and must be stopped. He said he would call out the militia if necessary, to enforce the law to the letter.

The Governor received a petition from Bill McGuigan, the well-known turfman, Judge J. S. Wood and other prominent citizens of Hot Springs, protesting against the fights.

**UNHAPPY, WOULD DIE.**

After a quarrel yesterday afternoon with a young woman, Roy Fay, a window dresser, 25 years old, took several drinks and then going to the home of his parents at No. 517 Brent street, swallowed strychnine tablets in their presence. He was taken to the Receiving Hospital, and in two hours was out of danger.

**One Thing He Lacked.**

They are reviving that delightful old one of W. R. Travers, the stuttering broker, says the New York Telegram, concerning his discovery that Henry Clews was proud of the fact taat he was a self-made man. Next time he met the banker, Mr. Travers eyed him intently.

"Well," inquired Mr. Clews, impatiently, "what's the matter?"

"Is it t-true that you are a s-self-made m-man?"

"Certainly," replied Mr. Clews.

"W-well, while you were about it, w-why didn't you p-put more hair to top of your head?"

Mr. Clews, who had been invited to a famous fancy dress ball, met Mr. Travers and asked for a suggestion as to the character he could best represent.

"S-say, Clews," stammered his friend, "why d-don't you sugar-coat your head and go as a p-pill?"

COMMON SENSE MOVE.

## FAMOUS CLUB WOULD RAISE WEIGHT LIMITS.

[BY DIRECT WIRE TO THE TIMES.]

SAN FRANCISCO, Feb. 7.—[Exclusive Dispatch.] The National Sporting Club of London, recognizing the necessity of reform of the rules of boxing and the weights in connection with it, has made a move in the right direction. The increase of weights has resulted in bantamweights being practically merged with the feathers, and feathers with lightweights.

To correct this evil the National Club appointed a committee to adjust the matter. This committee has just reported.

A new class is added, which is called the flyweight class, and the limit is 112 pounds. The bantamweight limit has been placed at 118 pounds. The featherweights are jumped to 126 pounds from the 112-pound mark, at which it has been standing, and the lightweights are increased from 133 to 135 pounds. The welterweight has been jumped to 147 pounds, seven pounds more than the original. The middleweight limit is announced at 161 pounds, which is seven pounds more than the original figures of 154. The committee also considered it was advisable to keep the light-heavyweight class in the list, even though it was one created by Americans to give such boxers as George Gardner a chance to get a title. The limit in that class is made 175 pounds, which is also an increase over the original mark.

GRAND JURY REPORT.

**Mild in Tone, With Little Censure and in the Main Only Some Recommendations.**

The grand jury will make its long-awaited report this afternoon, unless the draft of the document be changed this morning. It is predicted that no indictments will be returned and that no individual will come in for any special censure.

County officials who have been watching the progress of the investigation assert that the report will deal with general conditions in the city and county and suggest methods for betterment.

It is intimated that far less attention will be paid to so-called protection of vice than has been popularly expected. Owing to the prominence given this particular subject of investigation, many have believed that the grand jury will dwell at length on it and comment on the evidence that has been presented to that body during the past months.

In some quarters it has been expected that a minority report would be submitted, in addition to the main document, in order to show that some of the jurors were not in accord with the opinion of the majority. This, it is now believed, will not be done.

AMBITIOUS.

## COMPTON HIGH SCHOOL BUSY.

BUNKER COVERS THE CENTURY IN FAST TIME.

**Many Students Showing Good Results of Hard Training—Freshman Carter Surprises His Friends With His Speed in Short Distances. Stockwell Shines in Broad Jump.**

Compton High School is preparing to make a strong try for the championship of the Suburban League in track and baseball this season. The first track meet is scheduled for February 22, at Compton, when Gardena, San Pedro and Compton will clash.

The track squad has been getting into excellent form and at an interclass meet last week, some of the boys made good records. Bunker ran the 100-yard dash in 0:10 2-5, which is equal to that of Rubio of Los Angeles High. He also covered fifty yards in 0:05 4-5 seconds.

Carter is doing the 220-yard dash in 24 seconds, and as he is a freshman and a novice, the time is very creditable. Cunningham is getting into condition for the 440-yard run and the hammer throw. He ran the distance in 61 seconds and should cut much better within the next few weeks. In the class meet he threw the hammer 89 feet, and because he had no competition, did not exert all his energy in putting it that distance.

Yankee is expected to be the point winner in the half-mile and mile. In practice he has been covering the half in the neighborhood of 2:15, and the mile in 5:05. He has a good stride and endurance, and did good work in the suburban meet last year.

Gordan has been putting the shot in the neighborhood of 26 feet, 10 inches, and after more practice and development of form should be able to increase the distance considerably.

Stockwell has been making a distance of 18 feet, 6 inches in the broad jump, and 7 feet, 6 inches in the pole vault. As he has not had much training the showing is very good.

The high jump is to be tried by Bunker, who has been crossing the bar at 5 feet, 5 inches. He has been representing Compton High in the high jump for the last three years and will make the students of the other schools of the league hustle for first place.

Carter, Bunker, Cunningham and Webb are to form the relay team and should be point winners in this event. The first three have good records for the 220 yards and are especially good relay men.

The baseball squad is doing as much work as possible, but because of the small size of the school, it will be impossible to do much until after the end of the track season. There is plenty of new material at the school this year and the boys think they have a good chance for the suburban pennant.

IN DOUBT.

## POMONA'S HEAD NOT SELECTED.

PRESIDENT OF COLLEGE TO BE NAMED THIS WEEK.

**Rev. Dr. Day Tells His People of First Congregational Church of His Refusal to Accept Honor Tendered Him—Several Men Considered for Place.**

Forewarned through The Times that Rev. Dr. William Horace Day would decline the offer of the presidency of Pomona College, the trustees have under consideration the names of several men for the place.

George W. Marston of San Diego, a member of the board, stated last evening, that a decision would be reached at a meeting this week.

During his sermon at the First Congregational Church, yesterday morning, Rev. Dr. Day said:

"In replying to the invitation of the trustees of Pomona College to become president of the college, I felt the first public announcement should be made to you. It has not been an easy question to settle. For the man fully qualified to undertake the responsible place I can imagine but few things that would make a stronger appeal; on the other hand the opportunity before the pastor makes it impossible to turn from that form of service to another without a very clear conviction of duty. Yesterday I sent to the three members of the committee which represented the college the following brief letter:

"'No interest outside of my own church has held the same place in my heart as Pomona College. That the men who compose the board of trustees should ask me to take one of the most strategic positions on this Coast, has touched me profoundly, and the task of considering this opening has not been undertaken lightly. My clear conviction is that I should not, at this time, leave the pastorate. I believe it to be my duty to decline the call you have so generously given me.'"

**Pneumonia.**

This is one of the most dangerous, and often fatal, diseases. It always results from a cold or from an attack of the grip. Chamberlain's Cough Remedy quickly cures these diseases and counteracts any tendency toward pneumonia. It is made especially for these and similar ailments.—[Adv.

NO ERASURES.

## CAN WE FORGET? NEVER! NEVER!

SO SAYS DR. BRADLEY AT THE Y.M.C.A. MEETING.

**Mental Impression Which a Man Supposes Only Transient or Temporary Is Bound to Be His Eternal Companion, Declares the Speaker. Analytical Study of the Brain.**

"No man ever forgot anything. He may think he has forgotten but under the mass of mental rubbish collected in his mind lies the thought or impression that he believes has passed from his knowledge. That impression which you suppose to be a transient or fleeting guest in your mind is bound to be your eternal companion."

So declared Dr. Henry Stiles Bradley in the course of an address at the Auditorium yesterday afternoon. His appearance was the feature of the Y. M.C.A., Sunday afternoon meeting held there and which, in spite of a heavy downpour, was attended by nearly a thousand men.

"Brains" was his subject. "The most sensitive, the most delicate organ in the universe," he said, "is the human brain. Scientific examination has shown that it is largely made up of fibers which range from one-two thousandth to one-ten-thousandth of an inch in diameter. It is estimated that in the brain of the average adult there are fifty million million cells and each of these cells is reckoned as capable of holding an individual impression.

"Do you remember when first you attempted to master a difficult problem in algebra or geometry you found it so difficult to make your way through the maze of facts in that particular matter of mathematics? Then the next day when you went through the same problem you did not find it so hard. Then as you went over it again and again you found it easier and easier till when you came to teach it you found the elucidation of that problem almost a pleasure.

"Your mind as it runs over and over the same track gradually gets into a rut in which it is comparatively easy to move. Have you ever tried to break yourself of a habit, my brother? You are a child of habit. If I could see what you think of in the still hours of the night I would be able to tell what your character is. Did you ever observe how you get in the habit of putting on one sock first, when you get up in the morning? Perhaps it is the left and perhaps the right, but you do likewise year after year. Look at the trained accountant within the next few weeks. In the class meet he threw the hammer 89 feet, and because he had no competition, did not exert all his energy in putting it that distance.

"Yankee is expected to be the point winner in the half-mile and mile. In practice he has been covering the half in the neighborhood of 2:15, and the mile in 5:05. He has a good stride and endurance, and did good work in the suburban meet last year.

"Gordan has been putting the shot in the neighborhood of 26 feet, 10 inches, and after more practice and development of form should be able to increase the distance considerably.

"Stockwell has been making a distance of 18 feet, 6 inches in the broad jump, and 7 feet, 6 inches in the pole vault. As he has not had much training the showing is very good.

"The high jump is to be tried by Bunker, who has been crossing the bar at 5 feet, 5 inches. He has been representing Compton High in the high jump for the last three years and will make the students of the other schools of the league hustle for first place.

"Carter, Bunker, Cunningham and Webb are to form the relay team and should be point winners in this event. The first three have good records for the 220 yards and are especially good relay men.

"The baseball squad is doing as much work as possible, but because of the small size of the school, it will be impossible to do much until after the end of the track season. There is plenty of new material at the school this year and the boys think they have a good chance for the suburban pennant.

"Mental Impression Which a Man Supposes Only Transient or Temporary Is Bound to Be His Eternal Companion, Declares the Speaker. Analytical Study of the Brain.

"No man ever forgot anything. He may think he has forgotten but under the mass of mental rubbish collected in his mind lies the thought or impression that he believes has passed from his knowledge. That impression which you suppose to be a transient or fleeting guest in your mind is bound to be your eternal companion."

So declared Dr. Henry Stiles Bradley in the course of an address at the Auditorium yesterday afternoon. His appearance was the feature of the Y. M.C.A., Sunday afternoon meeting held there and which, in spite of a heavy downpour, was attended by nearly a thousand men.

"Brains" was his subject. "The most sensitive, the most delicate organ in the universe," he said, "is the human brain. Scientific examination has shown that it is largely made up of fibers which range from one-two thousandth to one-ten-thousandth of an inch in diameter. It is estimated that in the brain of the average adult there are fifty million million cells and each of these cells is reckoned as capable of holding an individual impression.

"Do you remember when first you attempted to master a difficult problem in algebra or geometry you found it so difficult to make your way through the maze of facts in that particular matter of mathematics? Then the next day when you went through the same problem you did not find it so hard. Then as you went over it again and again you found it easier and easier till when you came to teach it you found the elucidation of that problem almost a pleasure.

"Your mind as it runs over and over the same track gradually gets into a rut in which it is comparatively easy to move. Have you ever tried to break yourself of a habit, my brother? You are a child of habit. If I could see what you think of in the still hours of the night I would be able to tell what your character is. Did you ever observe how you get in the habit of putting on one sock first, when you get up in the morning? Perhaps it is the left and perhaps the right, but you do likewise year after year. Look at the trained accountant how he rapidly runs up a column of figures and gives the correct footing. His mental machinery in that respect has been so thoroughly perfected that it would almost be wrecked by the making of a mistake.

"You sometimes hear of a collapse of character as if the collapse had been a sudden thing, but I tell you it is not. Sometimes men are found out suddenly in their wrongdoing, but the undermining process goes on in a steady way and that which you think is instantaneous is only the culmination of what has been maturing for years perhaps. The fitting idea of doing a wrong comes into the mind and the man at once dismisses it—or thinks he dismisses it. The idea comes again the next day and is again dismissed, but not so readily. Repeatedly the thought of that wrong reenters his mind till some day the opportunity to do the thing presents itself and then the sin is committed.

"It is a dangerous thing to make suggestions. Every day before you public opinion is being dished out and that opinion as expressed to you is suggestion. Then again man makes suggestions to himself which in course of time may develop to his harm. No man can think one way and act another—not indefinitely. There comes a day when the evil thought which he has nursed in secret betrays itself in some evil act. A man is not free. He is bound hand and foot in the shackles of his own suggestion. You may think you are smarter than the man who has gone before you, but you are not."

**Suggestive Undertakers' Signs.**

There are three undertakers' signs in different parts of Philadelphia which have called forth humorous comment and vigorous protest. The first is of doubtful significance, the second brings a natural fear of death to the reader, while the last speaks of the ceremony attendant at death in the light of a formal farce. The first sign is to be seen in the northern part of the city, and reads: "A Step in the Right Direction." One is at a loss to know whether this refers to death or the course of the surviving relatives. The second sign advertises complete funerals at reasonable rates, and concludes: "We have done it for others and can do it for you." The last sign advertises: "A hall, a minister of any denomination and every requisite for a modern and up-to-date burial.—[Philadelphia Record.

**Quaint Rents in England.**

Some of the great estates of England are held by curious rents. The Duke of Atholl holds certain possessions conditionally on his supplying a white rose whenever the sovereign visits him. Queen Victoria and her consort visited him years ago when roses did not bloom in the garden, and great was the difficulty in procuring a couple. A trickier rent was that upon which the Munros of Foulis held their property. It was that a snowball should be presented upon any day of the year that it was demanded. Happily for the owner, snow lies in the form of a glacier in the chasms of Ben Wyvis all the year, and there seems no danger of forfeiture by failure of the quaint rent.—[Exchange.

## PERSONAL.

A. H. Malaney, a business man from El Paso, Tex., is registered at the Angelus.

S. S. Battin, Jr., a well-known resident of San Mateo, is registered at the Angelus.

Walter Moorhead of Chicago and Thomas H. Kelly of La Junta, are registered at the Hayward.

George Knight and wife of Chicago are passing a few days in the city, guests at the Lankershim.

Mrs. A. W. Burke of New York and Mrs. J. V. Thompson of Uniontown, Pa., are late arrivals at the Angelus.

J. C. Adams of Butte, Mont., is visiting points of interest in this section. He is a guest at the Van Nuys.

H. W. Webb, a tourist from Halifax, N. S., is passing a few days in the city, a guest at the Angelus.

Mr. and Mrs. Selwyn Liddy of Oakland are at the Alexandria. Mr. Eddy is a prominent lumber dealer.

Maj. F. R. Burnham of New York City is passing a few days here, a guest at the Alexandria.

Fred W. Poste, Vancouver, and W. C. Kelling, Victoria, Canadian tourists, are guests at the Alexandria.

Mrs. M. M. Johnson and Mrs. H. S. Knight, well-known society women of Salt Lake, are registered at the Lankershim.

W. Kent, Jack DeWitt and S. T. DeWitt of the Thatcher School, Nordhoff, are in the city for a few days, guests at the Van Nuys.

Among recent arrivals at the Van Nuys are S. Prince, Toronto, Can.; Mrs. N. F. Moore and maid, Santa Barbara, and Mr. and Mrs. Roger I. Lee, Minneapolis.

Thomas S. Barlow of Boston, M. J. Black of Denver, and W. M. Sutherland, a globe-trotter from Liverpool, Eng., are registered at the Westminster.

E. Scott, an insurance man of San Francisco, is in the city on business. He is registered at the Hayward. O. F. Flock, theatrical manager, is also a guest at the Hayward.

Among the late arrivals at the Lankershim are Mr. and Mrs. I. K. Wilson of Des Moines; D. P. Owen, a Denver business man, and Mr. and Mrs. J. W. Thomas of El Paso, Tex.

Among the tourists registered at the Alexandria yesterday are: Mr. and Mrs. J. B. Throckmorton, Jersey City, N. J.; Mr. and Mrs. C. L. Taylor, Denver, and Miss L. Camden and maid, Chicago.

Mr. and Mrs. Charles B. MacCanna of Burlington, Wis., are passing a few days in the city, guests at the Alexandria. Mr. MacCanna is president of a bank in his home city; president of the Wisconsin Condensed Milk Company, and head of the MacCanna-Fraser Company.

**Alberhill Coal, $8.50 Per Ton.**
Main 797. F7600. 324 Security Bldg.

**Bargains in Wet Weather Shoes.**
Top floor, Bryson Block, Second and Spring.

A HUMAN MYSTERY.

**Massachusetts Machinist Whom Flames Will Not Burn and Who Can Materialize Himself.**

[New York Tribune:] The marvelous psychic power of Fred E. Foskett, a young machinist of Orange, Mass., has attracted the attention of Prof. James of Harvard and other leading members of the Boston branch of the American Society of Psychical Research, who gave him tests yesterday and today.

The first of the tests was held at the home of Prescott F. Hall on Saturday afternoon. Prof. William James and several well known physicians were there, and test conditions as nearly perfect as possible were made. Foskett was seated in the center of a room before a small table. There he performed every feat of the Hindu faker and the Buddhist adept.

On the table was an ordinary kerosene lamp with a chimney and a flat wick, a pan and several quarts of alcohol. According to the reports of those present, Foskett succeeded in every test. The first test was made with ordinary sulphur matches. Foskett lighted half a dozen, one after the other, holding them with one hand so close to the fingers of the other that the flames curled around them. He then lighted the lamp and held his hands above the wick, while the flames curled over them and the soot completely blackened them.

From one of these tests to another Foskett went, while the scientists held their breath and watched every motion until he came to the climax. In this he poured a quart of alcohol into the basin, lighted it and then washed his hands, bathing them for nearly ten minutes in the burning fluid, washing it up over his arms and to his face—literally bathing himself in blazing alcohol. That completed the test for Saturday. As soon as it was finished the physicians present examined Foskett, and they could find not the slightest trace of a burn or a blister. Foskett told them that the flames did not give him the slightest sensation of burning, that he felt comfortably warm and pleasant and nothing more.

The second tests were made at the home of Prof. James in Cambridge, and under the same conditions as the day before. Considerable mystery is thrown about them. Mr. Hall said they were so startling that he did not care to discuss them until they had been tried again. Another scientist who was there said that Foskett performed all of his experiments of the day before and then "absolutely and positively dematerialized."

"He seemed to dissolve into thin air as we watched him. Was gone forty-one seconds, and then materialized. It was so startling that we, I am afraid, lost sight of the test conditions and we have asked him to appear before us again. It seems unbelievable, but it certainly seemed so. We hardly know what to think of it."

Prof. James refuses to talk about the tests.

According to those who were present, Foskett seems in a passive state during the tests, and he says he thinks of nothing in particular. Those who examined him discredit the hypnotic theory. They believe he has some latent psychic force that never has been studied.

**New Rambler's Beauty**
Most approved models, both for modern style and harmony with best construction. Ramblers are always practical.
W. K. COWAN
Southern California Distributors
1140-42 South Hope Street

**Mitchell's**
Broadway 5252 Home F2822
MOTOR CARS
Greer-Robbins Company 1501-6 So. MAIN 87.

Champion Stock Car of the World.
THOMAS FLYER
The Little 6-Cylinder, weight only 2500 pounds $3000.
Thomas Motor Car Co.
433 West Seventh, Cor. Olive.

LOZIER CARS...
AMERICA'S BEST
NASH & FENIMORE
2 414 W. 7th St. Phones: 54174, Temple 28

PIERCE
W. E. BUSH, So. Cal. Agency.
Garage and Repairing.
1227-29 SOUTH MAIN.
Home F7901 Main 8479
Members A. D. A. of S. C.

R. C. HAMLIN
Franklin Motor Cars
....New Home....
12th and Olive
Main 404 Home F1735

OLYMPIC
"The car that fits the pocketbook."
H. T. BROWN MOTOR CAR CO.,
1136 South Main Street.
Phones—F5647. Main 7853.

WISE TALKS
By the "Office Boy"

There was trouble in the home
Seven statesmen claimed
floor;
Here and there an angered pa
Beard made a most
roar;
Clerks and secretaries
People crowded
hall;
Strangers might have
the
Goddess from the dome
to fall
But the President had
Called another bluff and
Caused the roof to fall
gress.
That was all.

"Let us rise up and
him,"
Cried the representatives;
"It is shameful that he
us
So rudely and yet lives!
Let us in our righteous
Turn his picture to the
Let us force him to fall
Upon his hands and
crawl!"
Then in wild alarm they
tered,
All their resolutions
He'd sent in another
That was all.

In the capitol the statesmen
Said it was a cruel
That he seemed to take
In damaging each
name;
"No man can be safe,"
muttered;
Lean and thick and short
tall,
They despised him and
nounced him,
Saying that his soul was
But, too busy to sit
He continued to keep
Proofs that they supposed
buried.
That was all.

The Silverwood stores
built their large and
business upon the broad
plan of a "fair deal" for
Every customer is urged to
the best and they are
why the best is the
We know that we never
complaint with good
good hats, good underwear,
shirts, etc. We know
we put out honest goods
going to make a satisfied
tomer and a satisfied
is a living advertisement.
respectfully solicit your
age. Either store.

F. B. Silverwood
Four Stores
221 South Spring
Broadway & 9th
Bakersfield
Los Angeles

STEVENS-DURYEA
WESTERN MOTOR CAR
727-731 S. Olive St.

American Locomotive
"IT STAYS NEW"
W. P. BOOK, So. Cal.
1201 So. Main St.

Tourist
AUTO VEHICLE COMPANY

RED AND KISSELKAR
AUTOMOBILES
LEON T. SHETTLER 633 S.

PREMIER
"THE QUALITY CAR"
1909 4 and 6 cylinder cars ready for
SCHWAEBE-ATKINSON MOTOR CO.
Phones 22058; South 47. Adams and
L. H. Schwaebe, Pres. Rald. Atkinson

IMMEDIATE DELIVERY
Locomobile Model L, seven-passenger car, fully equipped. Price $
Locomobile model [illegible] roadster, fully equipped. Price $
tonneau, fully equipped. Price $
L. A. MOTOR CAR COMPANY
R. J. LEAVITT, President.
Pico and 12th Streets.
Home 24684.

NATIONAL CARS, 4 and 6 cyl.
TRIUMPH CARS, self-starting
CRAWFORD CARS, 4-cyl.
F. N. MOTORCYCLES, 4-cyl.
National Auto Co.
1351 S. Main St.

ELMORE
"The Car That Has No Valve"
ELMORE MOTOR CAR CO.
742-44-46 South Olive St.



## At the Churches

Chapter.

ev. Dr. Charles Edward Locke, at First Methodist Episcopal Church, erday morning spoke to a great ience, which crowded the large ch in every part, in spite of the ement weather. His sermon was "The Glorification of Life's Com- Things." His text was, "What his that is come unto the Son of I Samuel, x, 11. Dr. Locke in part:

the only human product which con- es to live in succeeding genera- is character. Colossal architec- crumbles, but character hardens ages. Athens and Rome and em are in ruins, but Pericles Cicero and Solomon remain. Char- tends toward freshness. Character does not grow old. Moses is as liar as Blackstone, Joshua as Wel- on, Deborah as Queen Victoria, as Dante, Ulysses as Bacon, as Saul as Edward the Eighth. sal seeking his father's stray found a kingdom. The pathway ty is the direct route to prince- Character is doing uncom- ly well the common things of life. which makes the mother's char- so divine is that there is no task lowly for her dear, patient hands. is some drudgery on the way a scepter. Carlyle defines genius as immense capacity for taking his. Ruskin found hidden jewels the mud of London streets, so in humble tasks the most precious ures lie.

God calls the people who can do His work must be done by workers, not by the idlers or the class. Napoleon insisted that there were eighteen million in Italy he had with difficulty three men. Saul, the son of was obedient to the irksome of finding the herd of stray asses. God gave him his vision and a heart Lincoln got his vision when he faithfully discharging his duty deck hand on a Mississippi flat- We must not wait for great op- unities.

Whoever does the right thing at the time is a hero. Saul anointed the throne of Israel came from an t to do well the right thing. To uncommonly well the common of life is real character. A erpiece is the master expressing self in the marble or on the ting canvas. So character is God ting and expressing himself in When God heartens a man he es a new creature and hurries the momentum of victory to his work. A strong, beautiful and ful life is God working in a life, looking out through the windows the soul in which He is an invited

A man now living in our city was a boy in the great Civil War. and with a fever he was sent to a ital tent. When he opened his he found he was lying under a rtiful quilt which had been made r own mother's loving hands, and ch had been given by her to the itary Commission when an appeal made for comfortable bed cloth- for the sick and wounded soldiers. soldier boy recognized the cover- because he had slept beneath it his own northern home. Thus are 's common tasks glorified by gener- blessings to others; and, invari- service to others ministers to our soul's growth and comfort."

**ity of Human Race.**

t Plymouth Congregational Church sterday, Rev. J. Horace Mallows ached on "Christianity and the ity of the Human Race." In the ess of the sermon, he said: the races are one, though differing in color. They belong to one ck, are ruled by similar passions, e common hopes and are susceptible to His influences. Why should Eu- be interested in Asia, or America Europe? Because the dwellers there related. Christianity has emphas- the brotherhood of man. All na- are kindred. The strong cannot ore the weak, nor the white disclaim nationality to the black.

From the teachings of the Christ- scriptures, enforced by modern sci- e, we learn the impossibility of liv- independently, either as individuals as nations. As the body is one, ough many members, so the world one, and no nation lives or dies to Herbert Spencer and John Rus- have impressed this truth upon us. may be happy or perfect until an happy or perfect. There is no vidual salvation, as there is no in- dual heaven.

Why should we be interested in the er man, or the nations of barba- shores? Are they not part of us? ust them can we come to our best ighest? We are saying to all e in the rear, 'Hasten thy prog- The poles earth, wherein dwell- righteousness, cannot come until rt abreast of us.'

the physical realm we shall never immune from sickness until the world has learned the laws of and obeys them. Let one small live in filth and uncleanness, it becomes a menace to the world. is true in the moral sphere. The is holding back the good. Progress arded and heaven delayed by the ral and impure.

The United States can never come the fullness of stature while China is swaddling clothes of impotence ignorance. All nations have a place destiny. It is our duty as Christ- to help the 'weaker;' as brothers, divide our portion. Our legislation to be in the interest of all man- That patriotism which ignores the ral brotherhood of man is a spu- one. If we have knowledge, free- privilege, power, it is to be shared

## WISE TALKS
### By the "Office Boy"

ere was trouble in the Senate
ven statesmen claimed the
floor;
re and there an angered gro
rd made a most emphatic
rear;
ries and secretaries hurried
ple crowded through the
hall;
angers might have thought
the
idess from the dome was the
o fall
the President had merely
ied another bluff and nearly
eed the roof to fall on Ca
gress.
That was all.

t us rise up and rebuke
him,"
d the representatives;
s shameful that he standeth
us
rudely and yet lives!
us in our righteous anger
n his picture to the wall;
us force him to fall down
n his hands and knees and
crawl!"
n in wild alarm they sent
tered,
their resolutions shattered—
gent in another message
That was all.

he capitol the statesmen
it was a cruel shame
t he seemed to take delight
damaging each honest
name;
man can be safe," they
muttered;
and thick and short and
tall,
despised him and de
nounced him,
ng that his soul was small
too busy to sit fretting,
ontinued to keep getting
fo that they supposed were
buried.
That was all.

e Silverwood stores here
their large and growing
ses upon the broad-gauge
of a "fair deal" for all
y customer is urged to be
best and they are there
the best is the cheapest
now that we never have a
taint with good clothing
hats, good underwear, good
, etc. We know that when
ut out honest goods to sell
to make a satisfied cus
r and a satisfied customer,
living advertisement. We
tfully solicit your patron
Either store.

B. Silverwood
Four Stores
outh Spring
dway & 6th
rfield
Los Angeles
Long Beach

EVENS-DURYEA
TERN MOTOR CAR CO.
27-731 S. Olive St.

American
omotive Car
"IT STAYS NEW"
BOOK, So. Cal. Agt.
30. Main St. F5808

OUR FACTORY IS
OPEN FOR YOU
Come and see
Cor. Main and
Streets
TO VEHICLE COMPANY.

AND KISSELKAR
AUTOMOBILES
SHETTLER 633 S. GRAND AV.

EMIER
THE QUALITY CAR
cylinder cars ready for delivery
AYKINSON MOTOR CO.
Broth. 47. Adams and Hoover
ache, Pres. Robt. ATKINSON, Sec.

MMEDIATE DELIVERY
Model L seven-passenger touring
ly equipped. Price $3,000.
o model 2 roadster, with
ility equipped. Price $2,000.
MOTOR CAR COMPANY
I. LEAVITT, President.
rino and 18th Streets. Main 8

AL CARS, 4 and 6 cyl.
H CARS, self-starting.
ORD CARS, 4-cyl. $1200.
OTORCYCLES, 4-cyl.
nal Auto Co.
351 S. Main St.

LMORE
That Has No Valve
E MOTOR CAR CO.
46 South Olive Street

## At the Churches Yesterday.

Rev. Dr. Charles Edward Locke, at the First Methodist Episcopal Church, Sunday morning spoke to a great audience, which crowded the large church in every part, in spite of the almost weather. His sermon was on "The Glorification of Life's Commonplace Things." His text was, "What things that is come unto the Son of man?" I Samuel, x, 11. Dr. Locke said in part:

"The only human product which compares with Jesus in succeeding generations is character. Colossal architecture crumbles, but character hardens with age. Athens and Rome and Greece are in ruins, but Pericles and Solomon remain. Character tends toward goodness. Character does not grow old; Moses is as fresh as Blackstone, Joshua as Wellington, Deborah as Queen Victoria, Esther as Dante, Ulysses as Bacon, Saul as Edward the Eighth.

"Job seeking his father's stray ass found a kingdom. The pathway of duty is the direct route to princedom. Character is doing uncommonly well the common things of life. It is which makes the mother's character so divine is that there is no task too menial for her dear, patient hands. Jesus was a dredgery on the way to power. Carlyle defines genius as an immense capacity for taking pains. Ruskin found hidden jewels in the mud of London streets, so in the humble tasks the most precious things lie.

"God calls the people who can do His work. His work must be done by workers, not by the idlers or the dreamers. Napoleon insisted that there were eighteen million men in Italy he had with difficulty found three men. Saul, the son of Kish was obedient to the irksome duty finding the herd of stray asses, and gave him his vision and a new heart. Lincoln got his vision when he faithfully discharging his duty took hand on a Mississippi flatboat. We must not wait for great opportunities. Whoever does the right thing at the right time is a hero. Saul anointed by the throne of Israel came from an humble task to do well the right thing. To do commonly well the common duties of life is real character. A character is the master expressing himself in the marble or on the painted canvas. So character is God working and expressing himself in us. What God heartens a man he becomes a new creature and hurries with the momentum of victory to his life work. A strong, beautiful and noble life is God working in a life, shining out through the windows of the soul in which He is an invited guest.

"The man now living in our city was a little boy in the great Civil War. He fell with a fever he was sent to a hospital. When he opened his eyes he found he was lying under a beautiful quilt which had been made by his mother's loving hands, and had been given by her to the Sanitary Commission when an appeal was made for comfortable bed clothing for the sick and wounded soldiers. The little boy recognized the coverlet in the house he had slept beneath it in his own northern home. Thus are the unconscious tasks glorified by generous offerings to others; and, invariably, ministers to others ministers to our own worth and comfort."

—o—

**Race.**

Congregational Church
Dr. J. Horace Mallows
"Christianity and the
Human Race." In the
sermon, he said:

"We are one, though differing
other. They belong to one
by similar passions,
hopes and are suscept-
influences. Why should Eu-
invaded in Asia, or America
Because the dwellers there
Christianity has empha-
brotherhood of man. All na-
involved. The strong cannot
the weak, nor the white disclaim
kinship to the black.

"The teachings of the Christ,
enforced by modern sci-
to learn the impossibility of liv-
identity, either as individuals
As the body is one,
many members, so the world
no nation lives or dies to
Herbert Spencer and John Rus-
confessed this truth upon us.
can be happy or perfect until
is perfect. There is no
salvation, as there is no in-
heaven.

"We should be interested in the
men, or the nations of barba-
Are they not part of us?
can we come to our best
We are saying to all
near, 'Hasten thy prog-
new earth, wherein dwell-
righteousness, cannot come until
element of yes'
physical realm we shall never
from sickness until the
has learned the laws of
obeys them. Let one small
in filth and uncleanness,
a menace to the world.
in the moral sphere. The
back the good. Progress
and heaven delayed by the
ignore.

United States can never come
stature while China is
clothes of impotence
All nations have a place
It is our duty as Chris-
the weaker; as brothers,
portion. Our legislation
the interest of all man-
patriotism which ignores the
brotherhood of man is a spu-
If we have knowledge, free-
power, it is to be shared
set in darkness, whose
and who need help.
of our Master who taught
Father,' we go out be-
to liberate and en-
men's minds and

**Attitude.**

Attitude to Others"
Rev. Dr. W. A. Hun-
First Presbyterian Church,
text being: "Let all
and anger and
speaking be put away
all malice; and be ye
another, tender hearted,
another, even as God,
hath forgiven you."
few of good words,
a very sweet sen-
difficult to per-
is set forth clearly
and our assent is
the flower turns toward
ideal seems too lofty.
seems disheartening.
conscious of failure
that there is
humility, that throws
the strength and love
renews our inability and
sympathy in us, enabling
to do things that we

suggests a tenderness of
of dealing, and
judgment that grow
love, and this is the
word in the whole
love. It is everywhere
applauded. It stands
among the other
sheaf stood sur-
sheaves. 'Love
of the law, the bond of
that holds all
beautiful unity

"It may not be a nice thing for you to hear, but love does not grow naturally in the human heart. It is an imported article. 'The fruit of the spirit.'

"We find in the human heart things that resemble this love. There are outcroppings in acts that look like the genuine article, but it will ever be true that 'every one that loveth is born of God.'

"Much that passes for love is self interest. I hope I am not untruthful nor uncharitable in saying that there is much self-regard in many of our best endeavors and most generous deeds. We like people who like us. We do things for people who return good. Is that Christian love? God loves us not because we love Him.

"This love when it is begotten in human hearts works all sorts of beautiful things. It is unselfish. It loves and works with no thought or expectation of return.

"We can forgive people whom we love. We are generous enough to make allowance for ourselves, but we must be Christian enough to make allowance for other people. People would not seem so bad, if we loved them more. How fast they begin to mend when we get interested in them. See the matchless tenderness and love of Christ, and hear Him from the cross say, 'Father forgive them for they know not what they do.'

"If a wrong is done us we must discriminate between the deed and the doer. It is impossible for us to get offended at some people. We know them so well. We know they would not intentionally do a wrong thing.

"A loving father may be grieved at what the child does, but he loves the child.

"Let 'evil speaking' be put away. Say the good, and leave the rest unsaid. How unhappily and easily we depreciate and criticise each other. Our first impulse is to say the unpleasant things. We do not care to see too many excellencies in people and comment upon them for fear some way people will think more of them than of us. Some of the badness and unpleasantness that we see in others and talk about is only our inner self working to the surface. Our judgments of others are often criticisms of ourselves. There is something commendable in every one, though not enough to save him from criticism. We commend the spirit of the woman who refused to speak disparagingly even of the Devil, saying, 'If we were as diligent in good works as he is in evil, the world would be better.'

"We can train ourselves to see and say, bad or good about people. You older ones should teach the younger that talking about the faults of others is offensive and not in harmony with Christian love. Cultivate this love and you will win your way into all hearts and homes. May the Holy Spirit work in you all tender-heartedness, forgiveness, love."

—o—

**Darwin's Influence.**

In his sermon yesterday, on Charles Darwin, in which he dwelt at length upon the influence of evolution upon religion, Rev. E. Stanton Hodgin at the First Unitarian Church, said:

"One hundred years ago this coming week Charles Darwin was born. He was one of the gentlest and most unobtrusive of men. He lived the life of an invalid in a little village in England. Fifty years ago an innocent looking little volume on natural history, called 'The Origin of Species,' came from his pen. Around this man and this little book the thought forces of the world gathered themselves in strife and controversy as they have gathered about no other person or event. More books were written to disprove the views therein set forth than were ever directed against any single work. The author was a calm, but interested spectator, quietly awaiting the verdict of time.

"What was the verdict at the end of forty years? In 1900 a magazine sent a circular letter to all the prominent scholars and thinkers of Europe and America asking them to name what they considered the ten great books of the century—the books that had most profoundly influenced the thought and life of the time. The only book included in every list received in return was Darwin's "Origin of Species,' while not a single one of the many thousands of books written in refutation was included in any one of the lists. The book that precipitated the controversy alone survived and was regarded by common consent as the epoch marking production of modern times.

"Darwin and Spencer, and the group of men who gathered about them, brought it at once into the inner sanctuary of human thought and made it vital. From that moment it became the center around which all thought and feeling organized itself. We all think, act and feel in a different way today because of their work. All education has been revolutionized by it both in method and spirit.

"If Darwin and Spencer had never lived others would have done the work they did. It was the next step in human progress and had to come. It was in the air. It breaths in every sentence of Emerson's early writings, not as a demonstrated fact, but as a conviction. Man is great in proportion as he embodies in himself the life of his fellows and is able to give expression to that which is unconsciously seeking for expression in mankind.

**DR. HENRY UNDECIDED.**

Dr. J. Q. A. Henry was noncommittal yesterday morning during his sermon at the First Baptist Church, as to whether or not he will accept the call to Vancouver. He spoke of his trip there, and said that he likes the country, but will not decide until later in the week what he will do. His congregation does not want to lose him, and its members will do all in their power to keep him here. Nearly all of the departments and branches of the church have already sent in petitions, asking Dr. Henry to stay in Los Angeles.

## SHIPPING.

**PORT LOS ANGELES, SAN PEDRO.**

ARRIVED—SUNDAY, FEB. 7.

Steamship Santa Rosa, Capt. Reilly, from Seattle, via Eureka, San Francisco and Santa Barbara.

Steamer Doris, Capt. Olsen, six and one-half days from Willapa Harbor.

Steamer Yosemite, Capt. Jahnsen, from Port Los Angeles.

Steamer Hoquiam, Capt. Reinertsen, ten days from Gray's Harbor, via San Francisco.

Steamer Coronado, Capt. Stangeland, ten days from Aberdeen, via Eureka and San Francisco.

Steamer Whittier, Capt. Rennie, from San Diego.

Schooner Allen A., Capt. Bergeson, eighteen days from Westport.

SAILED—SUNDAY, FEB. 7.

Steamer James S. Higgins, Capt. Higgins, for Fort Bragg, via San Francisco.

IN PORT—SUNDAY, FEB. 7.

Steamship Santa Rosa, S. P. wharf.
Steamer Doris, S. P. L. Co. wharf.
Steamer Yosemite, S. P. slip.
Steamer Hoquiam, S. P. wharf.
Steamer Coronado, Salt Lake wharf.
Steamer Whittier, Salt Lake wharf.
Steamer George W. Petwick, Nat'l. L. Co. wharf.
Steamer Willapa, S.P.L. Co. wharf.
Steamer Gray's Harbor, S.P. wharf.
Steamer Majestic, S.P. slip.
Steamer Cabrillo, S. P. wharf.
Schooner Santa Rosa Island, S. P. wharf.
Schooner Cicelia Budden, S. P. wharf.
Schooner Allen A., South. Cal. wharf.

TO LEAVE—MONDAY, FEB. 8.

Steamship Santa Rosa, Capt. Reilly, for San Diego.
Steamer Whittier, Capt. Rennie, for San Francisco.

ON WAY TO THIS PORT.

Steamship Queen, from Seattle, via Eureka, San Francisco, Santa Barbara and Redondo.
Steamer Shasta, from Bellingham.
Steamer Coos Bay from San Francisco and way ports.
Steamer Centralia from Aberdeen via San Francisco.
Steamer Claremont from Aberdeen via San Francisco.
Steamer Helen from South Bend via San Francisco.
Steamer San Gabriel from Umpqua River.
Bark Good News, from Seattle.
Steamer St. Helens, from Portland.
Schooner Endeavor, from Portland.
Schooner Fearless, from Gray's Harbor.
Schooner Lottie Bennett, from Tacoma.
Schooner Mary Dodge, from Marshfield.
Schooner Fred J. Wood, from Portland.
Schooner Expansion, from Raymond.
Schooner Eric, from Tacoma.
Schooner Charles E. Falk, from Everett.
Schooner Balboa, from Tacoma.

COMING FROM FOREIGN PORTS.

British steamship Hassel Dollar, Capt. Ridley, out twenty-three days from Shanghai, now at Hakodate loading.
British ship Caithcburn, Capt. Daniel, 1866 tons, out sixty-nine days from Newcastle, Eng.
American schooner Ruth E. Godfrey, Capt. Johnson, out twenty-eight days from Autofagasta, Chile.
Norwegian steamer Hornelen, Capt. Nilsen, from Antofagasta, loading.

**Movement of "Mosquito Fleet."**

The steamer Harmonia makes daily trips to Catalina Island and return.

ARRIVED—SUNDAY, FEB. 7.

Launches Music, Camiguin and Nora, from Long Beach, with passengers.

SAILED.

Launches Music, Camiguin and Nora, for Long Beach, with passengers.
Eight sailboats for fishing banks and returned.

**Tide Table of San Pedro.**

| | | High. | Low. |
|---|---|---|---|
| Monday, | Feb. 8 | 10:39 a.m. | 4:27 a.m. |
| | | 11:46 p.m. | 5:04 p.m. |
| Tuesday, | " 9 | 11:06 a.m. | 5:13 a.m. |
| | | | 5:36 p.m. |
| Wednesday, | " 10 | 0:13 a.m. | 5:52 a.m. |
| | | 11:45 a.m. | 6:03 p.m. |
| Thursday, | " 11 | 0:59 a.m. | 6:43 a.m. |
| | | 12:27 p.m. | 6:23 p.m. |
| Friday, | " 12 | 1:21 a.m. | 8:04 a.m. |
| | | 1:11 p.m. | 7:02 p.m. |
| Saturday, | " 13 | 1:11 a.m. | 9:30 a.m. |
| | | 1:46 p.m. | 8:13 p.m. |
| Sunday, | " 14 | 2:24 a.m. | 11:26 a.m. |
| | | 2:26 p.m. | 10:08 p.m. |
| Monday, | " 15 | 4:53 a.m. | 12:22 a.m. |
| | | 7:36 p.m. | 11:37 p.m. |
| Tuesday, | " 16 | 12:58 a.m. | 1:19 p.m. |
| | | 8:07 p.m. | |

**Port Items.**

WEATHER: Rain at 5 p.m.; wind southwest, velocity 21 miles.

The Pacific Coast Company's steamship Santa Rosa, Capt. Reilly, arrived this afternoon on her initial voyage from Seattle, via Eureka, San Francisco and Santa Barbara, with freight and passengers. She did not call in at Redondo on account of rough weather. She will clear tomorrow morning for San Diego.

The steamer Doris, Capt. Olsen, arrived this morning six and one-half days from Willapa Harbor and will discharge 700,000 feet of lumber for various consignees.

The steamer James S. Higgins, Capt. Higgins, completed the discharge of 300,000 feet of redwood timbers for the Southern Pacific and cleared this afternoon for Fort Bragg, via San Francisco, to reload.

The steamer Coronado, Capt. Stangeland, arrived ten days from Gray's Harbor, via Eureka and San Francisco, with 625,000 feet of lumber. She had an exceedingly rough voyage, and put into Eureka for fuel.

After discharging a part cargo of lumber at Port Los Angeles, the steamer Yosemite, Capt. Jahnsen, returned here with the remainder.

The steamer San Gabriel, Capt. Green, is due tomorrow from Umpqua River, via San Francisco, with 500,000 feet of lumber, consigned to the Kerckhoff-Cuzner Mill and Lumber Company.

The steamer Hoquiam, Capt. Rinertsen, arrived this morning out ten days from Gray's Harbor, via San Francisco, carrying 863,000 feet of lumber.

The steamer Shasta, Capt. Hansen, has cleared from Bellingham with 900,000 feet of lumber, consigned to the E. K. Wood Lumber Company.

The steamer Whittier, Capt. Rennie, arrived from San Diego. She will load 30,500 barrels of oil at Terminal and will clear tomorrow for San Francisco with cargo consigned to the Union Oil Company.

The schooner Allen A., Capt. Borgeson, arrived this afternoon eighteen days from Westport, with 450,000 feet of lumber for the Southern California Lumber Company.

SAN FRANCISCO, Feb. 7.—Arrived: Steamer State of California, San Diego.
Sailed: Steamer Curacao, Guaymas, via San Pedro.


## FOR INVESTMENT

I recommend the purchase of—
Union Oil to net 5.88 per cent.
Union Provident to net 6 per cent.
Central Oil to net 10.86 per cent.
L. A. Home Tel. 5 per cent. pfd., to net 8.75 per cent.
L. A. Edison 5 per cent. pfd., to net 5.87 per cent.
L. A. Edison Com. to net 7 per cent.
Petroleum Products 8 per cent. pfd. to net 6.66 per cent.
American Petroleum Com. to net 8 per cent.
Home Tel. First Mortgage Bonds to net 5.55 per cent.
Home Tel. First Refunding Bonds to net 6.40 per cent.
Union Transportation Bonds to net 5.30 per cent.

Joseph Ball
Security Building
Member L. A. Stock Exchange
Orders executed on commission.
Call or write for information.
Telephones: Main 2279; F1886.

**Marlborough School for Girls** 925 West 23rd Street

SECOND SEMESTER BEGINS FEB. 8.
Certificate admits to college. Pupils under fourteen not received.
Reference from school last attended absolutely necessary if applicant is unknown to the principals.
MRS. GEORGE A. CASWELL, Principal.
MISS GRACE WILTSHIRE, Associate Principal.

**Marlborough Preparatory School**
926 West Adams street. Home and Day School for girls under FOURTEEN YEARS OF AGE. Pupils received at any time. Second semester begins February 8. MISS IDA B. LINDLEY, Principal.

**MISS WING'S SCHOOL FOR GIRLS.**
1226 Alvarado Street
Day and boarding. All grades and departments. We are accredited at the Los Angeles High School. Girls prepared for college or university. Best university trained teachers. Highly accomplished Oberlin director of music. Small classes; individual attention. Excellent home school. Parents desiring to travel may enter pupils for extended periods. Miss Ethelwyn Wing, M.A., Principal. Home Phone 52144.

The Brownsberger HOME SCHOOL
Day and Evening.
700-4 W. 7th St.
All Commercial Branches.

MISS DE LAGUNA AND MISS VANCE'S
SCHOOL FOR GIRLS
THE WESTLAKE SCHOOL.
Accredited to leading colleges. 612 South Alvarado Street. Main 4880. Home 1051.

HEALD'S Business College
The Southern California
234 So. Grand Ave. J. W. LACKEY, Manager.

**Bronchitis**
promptly relieved
AND CURED BY
**HYOMEI**
(PRONOUNCED HIGH-O-ME)

When your bronchial tubes are all stuffed up with mucous, are terribly sore and inflamed, use Hyomei and get soothing relief in ten minutes. Guaranteed to cure bronchitis, catarrh, asthma, hay fever or croup, or money back. Breathe it in, that's all. Complete outfit, $1.00. At druggists everywhere, or direct, all charges prepaid, from Booth's Hyomei Co., 39 Ellicott St., Buffalo, N. Y.


**Clearinghouse Banks.**

| NAME. | OFFICERS. | |
|---|---|---|
| THE UNITED STATES NATIONAL BANK. Cor. Main and Commercial Sts. | Isaias W. Hellman, President. F. W. Smith, Cashier. | Capital ... $300,000 Surplus and profits .. $80,000 |
| THE NATIONAL BANK OF COMMERCE. N. E. Cor. 2nd and Main Sts. | F. M. Douglas, Pres. Chas. Ewing, Cashier. | Capital ... $200,000 Surplus and profits .. $25,000 |
| COMMERCIAL NATIONAL BANK. 401 S. Spring, corner 4th. | W. A. Bonynge, Pres. Newman Essick, Cashier. | Capital ... $200,000 Surplus and Profits ...$35,000 |
| FARMERS' AND MERCHANTS' NATIONAL BANK. Cor. Fourth and Main. | I. W. Hellman, Pres. Chas. Seyler, Cashier. | Capital .. $1,500,000 Surplus and Profits .. $1,500,000 |
| FIRST NATIONAL BANK. S. E. Cor. Second and Spring. | J. M. Elliott, Pres. W. T. S. Hammond, Cashier. | Capital ... $1,250,000 Surplus and Profits .. $1,450,000 |
| MERCHANTS' NATIONAL BANK. S. E. Cor. Third and Spring. | W. M. Holliday, Pres. Marco H. Hellman, Cashier. | Capital .. $300,000 Surplus and Profits .. $550,000 |
| NATIONAL BANK OF CALIFORNIA. N. E. Cor. Fourth and Spring. | J. E. Fishburn, Pres. G. W. Fishburn, Cashier. | Capital ... $500,000 Surplus and Profits ... $140,000 |
| AMERICAN NATIONAL BANK. S. W. Cor. Second and Broadway. | M. J. Monnette, Pres. Wm. W. Woods, Cashier. | Capital .. $1,000,000 Surplus and Profits ...$175,000 |
| CENTRAL NATIONAL BANK. Fourth and Broadway. | George Mason, Pres. J. B. Gist, Cashier. | Capital ... $300,000 Surplus and Profits .. $300,000 |
| CITIZENS' NATIONAL BANK. S. W. Cor. Third and Main. | R. J. Waters, Pres. A. J. Waters, Cashier | Capital .. $300,000 Surplus and Profits .. $435,000 |
| BROADWAY BANK AND TRUST COMPANY. 209-11 S. Bdwy., Bradbury Bldg. | Warren Gillelen, President. R. W. Kenny, Cashier | Capital ... $250,000 Surplus and Profits ....$208,000 |

**MERCHANTS BANK and TRUST CO.** Paid Up Capital $250,000 Surplus Over $200,000
Branches: 9th and Main. 3426 South Hoover Street. 209-11 S. Broadway. Transacts a general banking and Trust Business.

**Trust Companies.**

**The Southern Trust Co.**
114 West Fourth Street
Capital $1,000,000.00 Surplus $200,000.00
Resources over $4,000,000.00
A general banking business transacted. 2 per cent. interest paid on checking accounts. 4 per cent. on term accounts. Money to loan. Safe deposit boxes for rent.
WILLS TRUSTS ESCROWS
The clean record, enviable reputation and conservative methods of this Bank fully justify soliciting new business.
OFFICERS
Isaias W. Hellman, President
John P. Burke, Vice-President and Manager. Philip Kitchin, Cashier.
J. A. Graves, Vice-President. H. F. Stewart, Vice-President. C. W. Brown, Asst. Cashier.

**Los Angeles Trust Company**
SECOND & SPRING STREETS
CAPITAL $1,000,000.00 SURPLUS $250,000.00
This Company acts as Executor, Administrator, Guardian, Trustee and in all Trust Capacities.
It buys and sells high-grade Bonds.
It invites Reserve and Inactive Accounts.

**TITLE INSURANCE & TRUST CO.**
Corner Franklin and New High Streets.
Issues Policies of Title Insurance. Acts in All Trust Capacities. Issues Certificates of Title. TEL. EXCHANGE 12.

**Savings Banks.**

**EQUITABLE SAVINGS BANK**
FIRST AND SPRING STS.
**AMERICAN SAVINGS BANK**
Savings Accounts Exempt from Taxation. Northeast Cor. Third and Spring Sts.
Money to Loan on City and Country REAL ESTATE.
4 Per Cent. Interest Paid on Deposits

**SECURITY SAVINGS BANK**
Oldest and Largest.
Capital and Reserve $1,300,000.00
3 PER CENT. on "SPECIAL ORDINARY" ACCOUNTS, SUBJECT TO CHECK.

**GERMAN AMERICAN SAVINGS BANK**
Spring and Fourth Streets

**PROVIDENT Mutual Building, Loan Association**
Pays 5 Per Cent on Pass Book Deposits, 6 Per Cent on One Year Term. No Unnecessary Withdrawal Notice. 135 South Broadway

**DOBINSON** School of Expression and Dramatic Art
Tenth year. Speaking Voice; Dramatic Expression, Shakespeare; Correct Articulation and Pronunciation. Evening classes and private lessons. Special Department of Stage Training with practical methods. Plays in preparation. DOBINSON AUDITORIUM, 1044 S. Hope St., Los Angeles. GEORGE A. DOBINSON, Principal. Send for Catalog. Tel. F5226.

**ECLECTIC SHORTHAND** $30 With 100 WORDS A MINUTE SIX WEEKS. Bookkeeping $40. "PRIVATE TUITION." 6 graduates accepted positions this month. 452½ S. BRDWY.

**CUMNOCK** School of Expression and Academy
SECOND SEMESTER BEGINS FEB. 8; Fifteenth year. Boarding and Day School for Girls. Expression, Academic, Normal Physical Education and Special courses. Catalogue mailed upon request. 1500 S. FIGUEROA STREET.

**MISS ALLEN'S SCHOOL**
13th Year.
For Nervous and Backward Children.
1816 GEORGIA STREET.

**English Classical School for Girls**
Pasadena, Cal. Day and Boarding School. 19th year. Certificate admits to colleges. Art, music, gymnasium. ANNA B. ORTON, Prin., 154 So. Euclid Ave. Tel. Home 694.

**YALE SCHOOL**
T. G. Adams, B.A., Head Master (Yale.) Boarding and Day School for Boys. Fine Gymnasium. Illus. Cat. Main 6396. 205-209 NORTH UNION AVENUE.

**FISK TEACHERS' AGENCY**
4000 positions filled on Pacific Coast. Recommends teachers to schools and families. Manual sent free. Both phones. R. W. and M. L. Coddington, Mgrs. DOUGLAS BLDG., 351 S. SPRING STREET.

**GIRLS' COLLEGIATE SCHOOL**
CASA DE ROSAS
ADAMS AND HOOVER STS.
ALICE K. PARSONS, JEANNE W. DENNEN, Principals.

**CALIFORNIA SCHOOL**
For boys—boarding and day—primary, intermediate and college preparatory courses. Military drill, physical culture. Sept. 1908. Loveland ave., N. WILLIAM BRICE, M.A., Prin. Home 29673.

**ADAMS HEIGHTS SCHOOL**
1939 WEST ADAMS STREET. Boarding and day school for girls under 15 years. Boys admitted to kindergarten.
School opens September 22. WEST 5086.
Miss Thomas and Miss Musgrove, Principals.

**Woodbury Business College**
New Hamburger Bldg. Entrance 329 W. 8th.

**URBAN ACADEMY**
For Young Pupils.
Military Boarding and Day School. 9th and Beacon Sts. Phone—52647.

**L. A. Conservatory of Music and Arts** Emily I. Valentine, Pres. 327 1-2 So. Spring St. Established 1883. Phones 12256, Main 4403

**HARVARD SCHOOL (Military)**
Western Ave. 10-acre athletic field. Write for illustrated catalogue. Phone 72147. Grenville C. Emery, Litt. D., Head Master.

**Los Angeles Business College**
Established 1898. 417 W. 8th

**Boynton Teachers' Agency**
Established 1893, supplies teachers of every grade to schools and families. Boynton Normal prepares teachers for certification. Begin Jan. 11. 535 Stimson Block. Both phones.


**8**
*Per Cent. Interest*
Bonds for the improvement of streets issued by the city of Los Angeles at prices to net the investor 8 per cent. in amounts of $100 and up, are one of the most attractive investments for income open to the public. Let us show you.
Columbia Trust Company
311 W. Third St., Between Broadway and Hill Street.

**E. F. Hutton & Co.**
MEMBERS
New York Stock Exchange
New York Cotton Exchange
New York Coffee Exchange
Chicago Board of Trade
Private Wires to Chicago and New York
Orders executed through any New York Stock Exchange house affording Easterners the opportunity of trading with their own brokers.
B. E. BURNS, Manager,
112 West Third St.
Phones—Home Ex. 366. Sunset Main 3170.
Pasadena customers call 68 Home Phone. (No tolls.)
Branch Office Hotel Del Coronado, Coronado.

**24 Hours**
Other banks are open 5 hours a day and closed 19. The All Night and Day Bank is open throughout the 24 hours. If you want to put your money or valuables in a safe place over night, come to us at any hour.
SIXTH AND SPRING STS.
4% SAVINGS ACCTS.
SAFE DEPOSIT BOXES
**ALL NIGHT & DAY BANK**
OPEN NIGHT & DAY

**WM. R. STAATS CO.**
105-7 West 4th Street, Los Angeles
65 S. Raymond Ave., Pasadena
Municipal School Corporation **Bonds**
Tax Exempt in California
Circular Descriptive of Offerings for February Furnished on Application

**6% Interest Paid**
ASSETS $2,002,111.
No Admission or Withdrawal Fee, Only 30 Days Withdrawal Notice.
Send For Booklet and Statement
STATE MUTUAL BUILDING & LOAN ASS'N.
225 S. Spring St. Los Angeles Cal.

**Fielding J. Stilson Co.**
305 H. W. Hellman Building
LOS ANGELES
Paid Up Capital $150,000
Member Los Angeles Stock Exchange

*Make Best Offer For Twenty Shares Capital Stock*
**COLUMBIA TRUST CO.**
P. H. MACDONALD,
164 Dearborn St., Chicago.

**BARROLL & CO.**
417 H. W. Hellman Bldg.
**=BONDS=**

**Money to Loan**
On Listed Stocks, Bonds and Real Estate
A. H. CONGER
SUITE 319 WILCOX BUILDING

Income Paying **Bonds, Stocks**
**Wright & Callender Co.**
403 SOUTH HILL Both Phones Ex. 80

**GUARANTEED STREET IMPROVEMENTS**
Bonds to Net 7 Per Cent.
Sold and guaranteed by the Bond Guarantee Co. You take no chances.
DIRECTORS—Jno. A. Pirtle, Chas. Mettler, Eugene Germain, Hugh Glassell, E. W. Diebler.
Write for Circular—BOND GUARANTEE CO., 357 S. Main St., Los Angeles.

**Dutchess Trousers**
You know wear like the devil. Right in style and made on the level.
KLEIN & SALZMAN,
Sixth and Main.

**CREDIT**
CARPETS, DRAPERIES, FURNITURE
LYON McKINNEY SMITH CO.
648-58 BROADWAY BOOSEVELT BUILDING


**Auctions**

**Auction**
Mortgage Sale of Household Goods Removed from Warehouse
Monday, Feb. 8th
10 a. m. and 2 p. m.
830-32 So. Main St.
Consisting in part of rockers and chairs, carpets, art squares and rugs, all sizes and quality, oak and maple dressers, chiffoniers, commodes, enameled iron and brass beds, springs, mattresses, bedding, lace curtains, portieres, center stands, wardrobes, clocks, dishes, silverware, kitchen safes and cabinets, couches, cabinets and upright folding beds, pictures, extension tables, dining chairs, sideboards, buffets, book cases, combination book cases and desk, hall trees, hanging hall mirrors, 6 gas ranges, steel ranges, cook stoves, kitchen tables, cabinets, utensils, etc.; in fact, household goods of all kinds. Must be sold, rain or shine.
RHODES & RHODES,
Phone F1252; Main 1253. Auctioneers.

**Auction**
Of the Entire Stock of New Furniture Of the Western Outfitting Co.
652 South Main Street
Will Continue Monday
Feb 8th and Tuesday 9th
At 10 A. M. and 1:30 P. M.
Consisting in part of leather couches, Morris chairs and rockers, polished and weathered oak library and center tables, wicker rockers, maple, mahogany, quartered oak mission dressers and chiffoniers, all brass and brass enamel beds, new Axminster and Brussels rugs, weathered oak and handsome polished oak extension tables and chairs, plain and in leather; china cabinets, book cases, bedding; in fact, everything required in house furnishing goods. Positively no reserve.
C. M. STEVENS,
Auctioneer,
Office 203 Tajo Bldg. Both phones.

**AUCTION**
Hotel at Auction. Wednesday, Feb. 10 at 10 a. m. at 731 S. Broadway. Hotel Adolene
29 rooms of fine furniture, consisting in part of fine dressers, commodes, iron and brass trimmed beds, springs, silk floss mattresses, bedding, chairs, rockers, tables, good body Brussels, Axminster and velvet rugs and carpets, good hall and stair carpets, box couches, toilet sets, refrigerator, lace curtains and portieres. These are fine lot of goods and must be sold without reserve or limit. Above goods are in fine shape and nearly new. Dealers, public rooming houses and private parties will do well to attend this sale. Come early.
L. A. AUCTION & COMMISSION CO.
W. C. TRASK, Auctioneer.
Office 730 S. Spring st. F1710; Broadway 1907.

**Thos. B. Clark**
AUCTIONEER
632 So. Spring Street.
A1907 Broadway 1921

**Steamships.**

**North-German Lloyd**
Fast Express Service
PLYMOUTH—CHERBOURG—BREMEN—10 am
Cecilie .....Feb. 16 Cecilie .....March 2
Kaiser Wm. II. Mar. 2 K. Wm. d. Grosse, Mar. 30
Twin-Screw Passenger Service
BREMEN DIRECT—10 A.M.
Schamhorst ....Feb. 18 †Gneisenau .....Mar. 11
†F. Fried'h Wm. 25 Feb. 25 Roon .....Mar. 18
†Calls at Plymouth and Cherbourg.
*Calls at Cherbourg.
Mediterranean Service
GIBRALTAR—ALGIERS—NAPLES—GENOA.
Sailing at 11 a.m.
*K. Kurfuerst, Feb. 11 K. Luise .....Feb. 27
Barbarossa .....Feb. 13 P. Irene .....Mar. 6
*Calls at Madeira, Gibraltar, Algiers, Genoa, thence proceeding on Orient Cruise. Good accommodations available to Genoa.
North German Lloyd Travelers' Checks
Oelrichs & Co., No. 5 B'dw'y, New York
Robert Capelle, 256 Futrell st., San Francisco, Cal., or Hugh B. Rice Co., 60 S. Spring st., Lehman's R.R. Agency, 248 Spring st., Los Angeles, Cal.

**Canadian Pacific**
Weekly sailing Montreal-Quebec to Liverpool. Two days on the Majestic St. Lawrence and only four days at sea. Write for summer sailing lists and booklets.
A. A. POLHAMUS, T.P.A.
600 South Spring St., Los Angeles, Cal.

**Cummings Shoe Co.**
551 So. Broadway

**MORPHINE**
and other drug habits are positively cured by HABITINA. For hypodermic or internal use. Samples sent to any drug habitue by mail. Regular price $3 per bottle at your druggist or by mail in plain wrapper. DELTA CHEMICAL CO., St. Louis, Mo. For sale in Los Angeles by Sun Drug Co.

**Smith's Eczema Salve** 50c Large Jar
Instantly relieves and cures all chronic skin diseases. Recommended by physicians. SUN DRUG CO.'S STORES.

**Electropodes**
*Cure Rheumatism, Neuralgia, and all forms of nerve weakness.*
"NO CURE—NO PAY"
*If they do not cure you, your druggist will refund your $1.00. Western Wholesale Drug Co., Los Angeles, Cal.*

**Japanese Bazaar**
**THE YAMATO, Inc.**
635 to 637 S. BROADWAY.
We always serve you free with tea and cake in our pretty tea garden.

Eisner suits are made for the men who wear them—individuality at every price—$25 to $50.
**Eisner & Co., Tailors**
Angelus Hotel Bldg.

**JAMES F. BUTLER**
749 South Spring Street
Wall Paper, Tinting, Painting,
Paints, Oils and Varnish, Paint Brushes.

# Los Angeles County—Its Cities and Towns.

NEWS REPORTS FROM CORRESPONDENTS OF THE TIMES.

PASADENA.

## MOTHER DREAMS BOY IS DEAD.

SHORTLY AFTERWARD RECEIVES NEWS OF SUICIDE.

**Uncle Investigates and Comes to the Conclusion That the Remains Are Not Those of His Relative. Emmanuel Movement Clinic to Be Established by Rector.**

Office of The Times, No. 24 S. Raymond Ave.

PASADENA, Feb. 7.—The fact that Mr. and Mrs. John Breiner have decided that the man who committed suicide near San Bernardino the other day was not their nephew, W. Howard Paffenbick, robs a dream of its horrors. Paffenback left here for Redlands shortly after Christmas and has not been heard of since. When information came of a young man committing suicide on Little Red Mountain, his name was connected with the affair. His family, who live in Pittsburgh, was notified. A telegram from there received by The Times last night, says that his mother dreamed she saw him lying dead just about the time of the supposed act. The fact that Mr. Breiner has concluded that the dead man is not his nephew proves the old saying, "dreams go by contraries."

EMMANUEL CLINIC.

A practical way of developing the Emmanuel movement here is to be brought about by a clinic which is to be established at once by Rev. Leslie Learned, rector of the All Saints' Episcopal Church.

At the morning service yesterday he announced his intention of opening the class and of continuing the course of lectures which he started prior to the Christmas vacation, and which attracted such wide interest. Following the visit of Dr. Elwood Worcester, founder of the Emmanuel movement, to this city and his address at the church yesterday afternoon, Rev. Mr. Learned took the opportunity to again make the announcement. He invites those of every denomination who are in need of encouragement, those who are bearing heavy burdens, those who are ill from functional disorders and those needing spiritual and mental aid to come to the clinic, if even only for investigation. His headquarters for the present will be in the parish house and he will receive all visitors between the hours of 1 and 5 o'clock each week day, except Monday and Saturday.

FLOODS DON'T DETER.

Although the streets were flooded and rain was pouring in torrents, the seating capacity of All Saints' Church was tested to its full at the afternoon service, at which Dr. Worcester spoke yesterday afternoon. His address was a simple explanation of the work. His illustrations of aid given through different methods were inspiring to those who have taken an interest in the advancement of the work here. Most of the prominent physicians of this city were present and, following the service, were heard to heartily indorse Dr. Worcester's theories.

Dr. Worcester said he believed few physicians have the inclination or the time to give spiritual administration with their medicines, or were capable of giving to their patients the same help that a man trained to giving spiritual and mental comfort is able to do. For this reason he thought that the minister of God had a place in the healing and comforting of the sick in the same relation that a nurse had to the physician.

THREE DEATHS.

Funeral services for Miss Helen Waters, who died Saturday, will be held this afternoon at 3 o'clock at the the Ives, Warren, Salisbury Company.

Mrs. Sara Jane Hall died yesterday at the age of 75 years. Her son, Porter B. Hall, arrived from his mother's home in Kent, O., shortly before her death.

Chancy Lee Woodbury died on Saturday at his home, No. 399 South Los Robles avenue. He was 22 years of age. The funeral service will be held at 2 o'clock this afternoon at the chapel of Reynolds & Van Nuys.

W. H. Ryan died yesterday at his home, No. 280 East Green street.

PROF. HALE TO LECTURE.

Prof. George E. Hale, head of the solar observatory on Mount Wilson, will lecture on the sun this evening at Throop Institute. The general public is invited. This will probably be the last appearance of Prof. Hale before he leaves for an extensive trip through Europe.

At a recent meeting of the board of trustees of the institute the resignation of Michael Cudahy was received with regret, and Prof. Charles Frederick Holder was elected to fill the vacancy.

FOR MAYOR.

At a meeting this afternoon supporters of J. D. Mercereau for Mayor may decide to call a meeting at which they will endeavor to reach an agreement with the supporters of Mr. Magee for one or the other to retire.

SHAKESPEARE CLUB.

In spite of the rain a goodly and appreciative audience gathered at the clubhouse Saturday afternoon to meet Prof. Katharine E. Coman of Wellesley College. Mrs. D. D. Kellogg, who presided in the absence of Miss Barnaby, introduced Miss Coman. The greater part of the latter's address was in the interests of the International Institute for Girls in Spain, in which she is deeply interested. She told of the school and its magnificent work, and of the special need of education among Spanish girls. Her audience was much impressed. Many questions were asked concerning the work of the institute.

The usual social hour followed, when over the tea cups this work was discussed, as well as the age and beauty of the old live oak trees in Tournament Park.

Next Tuesday afternoon Mrs. Arturo Bandini will give her third lecture upon California history, her special topic being "Colonial Days." One interesting feature will be the story of the founding of Pasadena, under the leadership of her father, Dr. Elliott. The Music Section will meet on Wednesday for study and practice. On Saturday Rev. Jean Frederick Loba will give the address at the Lincoln centennial programme.

See Phelps for fine wall paper.

Mrs. Elwood Allcutt, decorator, 61 North Euclid.

Hotel Vista del Arroyo and Bungalows, Pasadena.

Wadsworth sells paints.

LONG BEACH.

## FIRST WARD IS IN LIMELIGHT.

INTEREST CENTERS IN ELECTION OF COUNCILMAN.

**Independents and Prohibitionists Have Candidates and Both Are Clean Men—Vacancy Caused by Retirement of McGrew Under Dramatic Circumstances—Rough Sea.**

LONG BEACH, Feb. 7.—Interest this week centers in the election of a member of the Council from the First Ward, to fill the vacancy caused by the resignation of C. T. McGrew, under peculiar circumstances.

Two months ago a petition, signed by over 900 legal voters, was presented to the Council asking the calling of a special election to amend the liquor ordinance by allowing table licenses. McGrew and Lane were absent at the first meeting and by a vote of three to two the Council decided to postpone action until the next general election, in December.

The following week friends of the petition had McGrew present and he voted to take up the ordinance and amend it by substituting a later date. There was a dramatic scene when a First Warder raised the question of McGrew's eligibility as a Councilman, alleging that his family had moved to Alhambra and that McGrew himself was stopping in another ward.

McGrew insisted that he still claimed the First Ward as his voting place and residence and had removed only temporarily for the benefit of his family's health. He said he was willing to resign if his ward so desired, and later did so, on receipt of a petition signed by a few residents. The Council was a tie on the acceptance of the resignation, but McGrew has taken no part in any sessions since and the right of petition remains on the table.

Thursday the election will be held. The candidates are A. B. Snow, who represents the prohibition element, and Dr. T. H. Harriman, an independent. Both are clean men and the result hinges on each side getting out its full vote. The selection of an independent candidate last week to succeed E. W. Hoag, recalled, has encouraged that party and it expects to win by a good majority.

BARACA CLASSES UNITE.

The Baraca classes of the various churches have formed a city union and elected as officers: Walter Roberts, Baptist, president; Ralph McLennan, Methodist, vice-president; George Herman, Presbyterian, secretary and treasurer; H. W. Hersey, Baptist, press reporter. Fifty-two young men signed the charter list.

The original official map of Long Beach, made twenty years ago, is on exhibition in a local shop window. It shows, among other one-time landmarks, the old hotel on the bluff and the first pier at the foot of Magnolia avenue.

VACCINATION PROBLEM.

A meeting of the Anti-Vaccination League was held last night to prepare a programme and decide upon a plan of action to be submitted to the mass meeting to be held at the Auditorium Tuesday evening. Unless a new order is given, all children of the grammar and primary schools, who are not vaccinated tomorrow, will be expelled. The High School students will not be disturbed, the Board of Education holding that it does not come under the designation of "common schools."

The sea was wild and choppy today, and all of the launches sought refuge behind the breakwater. The repairs made last fall to the outer wharf have made that structure as solid as the day it was built, and no fears are entertained that it will not stand the strain of the equinoctinal storms that will soon be due.

NEW LODGE PROPOSED.

A new lodge of the Royal Neighbors, auxiliary to the Modern Woodmen, will be instituted the last of this month, with fifty charter members.

UNUSUAL SAILING FEAT.

**Three-Masted Schooner's Captain Takes Her Into San Pedro Harbor, Saving Towing Charges.**

SAN PEDRO, Feb. 7.—People on the waterfront this afternoon witnessed an unusual sailing feat, which was performed by Capt. Borgesen, master of the three-masted schooner Alien A, which arrived at Westport, with 450,000 feet of lumber for the Southern California Lumber Company.

Rounding the breakwater, Capt. Borgesen found he had a fair wind, and favorable tide, and did not anchor and wait for a tug, but sailed his vessel through the entrance, past Dead Man's Island, and for about a mile up the channel of the inner Harbor to her berth.

The towing charges at this port are 20 cents a thousand feet for lumber, and the captain, by his seamanship, saved his owners about $90.

SOUTH PASADENA.

SOUTH PASADENA, Feb. 7.—Under the auspices of the Lincoln Park Improvement Association, a minstrel show will be given in the skating rink tomorrow evening. The proceeds will swell the fund for a piano for the Lincoln Park grammar school. The Arion Club of Los Angeles will assist.

Mrs. Emma Austin of No. 906 Mission street has issued invitations for the wedding of her daughter, Miss Olive, to Dr. William C. Bondies of Galveston, Tex., on the evening of February 25.

The funeral of Mrs. J. Starr, mother of Mrs. H. A. Perkins, of Fremont and Bank streets, was held yesterday afternoon at the St. James Church.

Aroused by the howling of their dog, about 2 a.m. Thursday, the Lehman family, living at No. 533 Monterey road, discovered that a burglar was trying to enter the house. The dog was dying from the effects of eating poisoned meat.

Mrs. R. A. Throop of San Pasqual avenue has returned from Belvidere, O.

Rev. Dr. Downie, the veteran missionary from Nelore, occupied the Baptist pulpit this morning.

The members of the C.W.B.M. of the Christian Church met yesterday with Mrs. Charles Farrell of No. 1106 Meridian avenue.

Mrs. W. T. Baker gave an address at the meeting of the Childs' Study Circle on "Physical Defeats and Their Effects on Children."

Misses Julia Richardson and Anna Esther of Marquette, Mich., are at Hotel Capitola.

**Chamberlain's Cough Remedy.**

The many remarkable cures of colds and grip effected by this preparation have made it famous over a large part of the civilized world. It can always be depended upon.—[Adv.

SMOKERS appreciate the quality value of Lewis' Single Binder cigar.

SIERRA MADRE.

## STAYED SINGLE TO AID FATHER.

CONTRIBUTED WHOLE STRENGTH TO ASSIST PARENT.

**Young Man Who Died at Foothill City Example of Filial Devotion. Preferred to Remain Unmarried in Order to Devote All His Energies to Helping Parent.**

SIERRA MADRE, Feb. 7.—William Fielding Jenkins, the only son of the late Donelson Caffery Jenkins, died last evening, after several years of delicate health. His condition only became alarming, however, a few days before the end.

He was born in New Orleans, September, 1862, while his father was in charge of the editorial department of the Picayune. Reared in an atmosphere charged with newspaper work and traditions, he naturally followed in his father's profession. Desiring as his greatest joy to merge his life and work into his father's career, he remained single, and contributed all his strength to his father's power, and distinction. A few years before his birth his father established in New Orleans the first purely Sunday literary newspaper ever published in the United States. The old True Delta was a power from the start. Its founder surrounded himself with a brilliant staff, including Theodore O'Hara, who wrote for it the immortal "Bivouac of the Dead;" Joseph Brenan, whose exquisite verses it first published; Jar--- R. Randall, who contributed the stirring battle hymn, "My Maryland;" George W. Cable, whose first sketches, the editor-in-chief revised and published; Laurens Segur, John Martin, Mark Bigney, J. O. Nixon, Durante da Ponte and Alexander Walker.

The Delta threw its whole influence against the know-nothings in the great campaigns of 1855-45, when feeling was so bitter that Mr. Jenkins, as editor, every morning found notices threatening his life posted on the door of his office, and every evening, to make the compliment complete, on the door of his bedroom. During the reign of terror in New Orleans at that time Mr. Jenkins was chairman of the Anti-Thug Committee, similar to California's Vigilance Committee. When this organization began operating a good many thugs suddenly disappeared, and few questions were asked. When a mere lad the son began newspaper work on the Galveston News, of which his father was then editor-in-chief. Later they acted in the same relations on the Dallas News, when it was founded.

When his father came with his family in 1900 to settle in Los Angeles for a happy retirement from newspaper work, he threw all of his ardor into helping him invest the capital he brought in Los Angeles real estate. That their abilities were not confined to the field of journalism is proved by their investments through appreciation now amounting to a considerable fortune.

After his father's death last summer he ably managed the estate, and gave promise of augmenting its value had he lived.

OCEAN PARK LICENSE CASE.

OCEAN PARK, Feb. 7.—The auditorium liquor license will be the absorbing topic at the meeting of the Trustees tomorrow night. Last week that body went on record as being in favor of adding one to the number of liquid refreshment parlors, and the order to grant the license was issued. But an irregularity in the proceedings was discovered, and the permit was held up. The ordinance provides that a permit shall rest on the table for one week. In this case the application was made and the license granted on the same night.

William Fielding Jenkins, son of noted New Orleans editor, who died at Sierra Madre day before yesterday.

EARNEST WORKERS.

## BAPTISTS WILL BE BUSY TODAY.

CONFERENCE, LUNCHEON AND BANQUET PLANNED.

**Foreign Secretary of American Missionary Union and a Representative of Its Executive Committee, Both Just Returned from Orient, Will Speak on Religious Needs.**

Rev. Thomas S. Barbour, D.D., of Boston, and Rev. John L. Dearing of Japan arrived in Los Angeles yesterday, en route to the "Hub."

Dr. Barbour is foreign secretary of the American Baptist Missionary Union, and has made an extended tour through Japan, China and the Philippines, and has gathered much information regarding the best methods of meeting the religious needs in the rapidly awakening Orient. He will speak at the Baptist Ministers' Conference at Berean Hall, Temple Auditorium, at 10:15 o'clock this morning.

At noon the ministers will adjourn to the dining-room of the Y.M.C.A. for luncheon, and it is hoped that Dr. Barbour will be present.

Tonight the Baptist Social Union of Los Angeles and vicinity will meet at Hotel Green, Pasadena. Special cars will leave the Pacific Electric station at 6:30 o'clock, returning after the banquet, which will be preceded by a reception. Dr. Barbour will be the guest of honor.

Dr. Dearing, who is traveling with Dr. Barbour, was recently appointed general missionary for the stations in Japan, China and the Philippines, and is acting as a special representative of the Executive Committee of the Missionary Union. He, too, will be a special guest at the meeting today.

SAN JOAQUIN VALL

## TEACHER CALL "BELLIGER

JOHANNESBURG YOUNG SEEMS IN DISFAVOR.

**Pupils Withdrawn from Her Until Fewer Than Half-D tend—Twigbending Kern County to Exhibit Yukon Exposition.**

BAKERSFIELD, Feb. 6.—Mi Coghlin, the teacher who reversal of the action of the County Board of Education her certificate, finds herself disfavor with the trustees of trict.

She is teaching at Johann during the past few weeks have been taken from the now less than half a dozen attendance, it is said. In filed with the Superintendent Miss Coghlin is spoken of as "in ligerent teacher."

SCHOOLS AT EXPOSITI

The Kern county schools represented at the Alaska-Yuk position. Today the Supervisors priated $200 to defray the collecting and arranging the which will deal extensively work in the manual training ments in the Bakersfield schools and in the High School eral and oil exhibit will be

Arrangements were perfected for the second annual track the Kern County Grammar League, which will be held on March 6. James Parker was ed president and J. A. Bryan tary.

Former Gov. Pardee arrived Oakland today for a quail

P. W. Neideraur has pur cottage at Nineteenth and recently erected by the Kern Land Company.

Rain this week has brought son's record to 5.05 inches. one-quarter of an inch fell, half an inch.

Manuel Hagara was this sentenced to 100 days in jail theft of a coat and vest.

D. Gomes and S. Milano, Pacific section hands, quarreled woman at Mojave last night, mer shot Milan through the hand. Gomes is under arrest, wounded man is in the hospital.

DELANO MAY INCORPOR

DELANO, Feb. 6.—This town sidering the advisability of b ning as a city of the sixth cl the last meeting of the Board a committee was appointed t data.

The board's officers are: Jam president; W. T. Boone, secre Hawley, treasurer; John J. H. Hawley, E. C. Clark, S. F. L. Robertson, S. E. Starr and Turner, vice-presidents. L. S. F. B. Morse and J. J. Bo serve, with the president, secre treasurer, as an advisory board.

A building and loan asso soon to be organized.

During the present season 1.5 of rain has fallen.

Try Murine Eye Remedy For Red, Weak, Watery, Murine Doesn't Smart—Soothes Eye Pa


# Damp, Chill, Changing Weather Weakens the Kidneys

Changeable weather, exposure, grippe, colds and chills, cause most of the kidney trouble that is so common in winter and spring. That is what causes those spells of lame back, backache, shooting pains, tired feelings, dizziness, nervousness, fits of irritability and "blues." The kidneys are clogged with impurities, set back in their great work of filtering the blood, congested, irritated or inflamed. Poisonous uric acid is collecting where it should not and setting up disturbances and pain. Cure the weakened kidneys--set them working right again. No need to experiment. Use Doan's Kidney Pills, which have proved their merit in thousands of cases.

## "Stabbed in the Back"

**Have you ever had one of those sudden twinges?**

Have you ever had one of those "cricks" in the back?

Does your back ache with a dull, heavy, draggy throb?

Is it hard to straighten up after stooping?

Hard to get up from a chair, or turn in bed?

Is the urine dark-colored? Passages too frequent, scanty or scalding?

Your kidneys need attention. Get a box of Doan's Kidney Pills, the remedy that has cured thousands.

# Backache Gives You Warning of Treacherous Kidney Ills

Backache is likely to be the first sign noticed of kidney disorders that have been coming on for months. Kidney diseases start mysteriously and make silent, rapid headway. The advance stages--dropsy, diabetes, gravel and Bright's disease--are usually fatal. The best time to cure kidney disease is in the beginning. Notice the first stab of pain in the back, the first irregularity of the urine. Then give the weakened kidneys prompt help. Neglect may mean a serious illness. Doan's Kidney Pills strengthen weak kidneys, cure bad backs, clear and regulate the urine, and restore natural kidney action. They relieve quickly and cure permanently.

## LOS ANGELES TESTIMONY PROVES THAT DOAN'S KIDNEY PILLS CURE SICK KIDNEYS

**LOS ANGELES PROOF**

Thomas Roby, carpenter, of 543 Ruth ave., Los Angeles, Cal., says: "There were such severe pains through my back and kidneys that I was forced to lie on my side. I was in this condition for over twenty years, and am unable to describe the suffering I endured during that time. My back was so weak that it hurt me severely to bend over and I found it very difficult to resume an erect position. I was also annoyed with other difficulties which arose from a disordered condition of my kidneys and I did not know what to do to find relief. Doan's Kidney Pills, having been highly recommended, I concluded to give them a trial, and procured a box at the Dean Drug Co. They banished the pains through my back, and regulated the action of my kidneys. Every kidney sufferer should know of the merits of Doan's Kidney Pills."

**LOS ANGELES PROOF**

Mrs. R. A. Russell, 416 E. 7th street, Los Angeles, Cal., says: "Several years ago I began to suffer severely from backache. Accompanying the dull constant aching across my kidney regions were sharp stitches through my loins, and if I remained upon my feet for a long time, or overworked, my back became very weak. The kidneys did not act properly, the secretions were very painful, too frequent in action, and were also very unnatural in appearance. Doan's Kidney Pills were brought to my attention, I procured a box at the Dean Drug Co. and the results I derived from their use could not have been more satisfactory. In a short time my back was strengthened, the pains disappeared and all disorders of the kidneys were corrected. I give Doan's Kidney Pills the credit for the great improvement in my health."

## LOS ANGELES PEOPLE TELL HOW DOAN'S KIDNEY PILLS CURE BAD BACKS

**LOS ANGELES PROOF**

H. J. Gardner, 1010 Alpine street, Los Angeles, Cal., says: "Several years ago I used Doan's Kidney Pills and they cured me of kidney trouble from which I had been a sufferer for years. Prior to taking them, I had severe pains in my back and at times when I stooped I could not straighten without placing my hands on my knees for support. I was also caused much annoyance by the kidney secretions, which were too frequent and painful in passage. I tried many remedies but was unable to find relief until I began using Doan's Kidney Pills. They banished every symptom of the trouble and I have never had the slightest return since. Doan's Kidney Pills will always have my strongest indorsement."

**LOS ANGELES PROOF**

Mrs. Bertha Robb, 719 Towne avenue, Los Angeles, Cal., says: "My back pained me severely for a long time and whenever I would stoop to pick anything up I could hardly resist from crying out. If I walked for some distance my back would give out completely and I was often forced to sit down and rest. I knew that my suffering was due to a disordered condition of my kidneys, as the secretions were very irregular in action, and caused me to arise several times during the night. Knowing that my brother had used Doan's Kidney Pills with excellent results, I procured a box at the Dean Drug Co. and began taking them. They freed me from all symptoms of kidney complaint, and proved so satisfactory in every way, that I am glad to recommend them to others."

# DOAN'S KIDNEY PILLS

AT ALL DRUG STORES. 50 CENTS A BOX. FOSTER-MILBURN CO., BUFFALO, N. Y., Sole Proprietors.




"South of the T

NEWS REPORTS FROM CORRESPONDE

CRUEL FATE.

ON FEASTS ON AMERICAN.

*cks Him While Asleep and Eats Body.*

*Underclothing Worn by Unidentified Victim.*

*Diego Masons Receive Famous Trowel.*

DIEGO, Feb. 7.—Attacked while asleep, killed and his body devoured by a mountain lion fate of an unknown American Tinker's Harbor, thirty miles of Ensenada, Mex., according to just received here.

remains were found by a party and taken to Ensenada. was about 6 feet in height, 25 and 30 years old, with light and blonde, stubby beard. Four front teeth are missing. His khaki clothing and a white fe hat. His suit was purchased Cameron & Co., Napa, Cal. The wear is a mixture of black and silk of fine texture. Ensenada ities are making an investiga-

MASONIC CEREMONIAL.

devoting the afternoon to being, a delegation of visiting from Los Angeles and near- was last night entertained Masonic brethren of San Di- a reception held in honor of nous trowel, which has arrived a trip around the world. the ceremonial attendant upon ception of the trowel, the sta- were filled by the masters of the entertaining lodges. The pres- was made by Worshipful E. B. Spencer of Southern Cal- Lodge, Los Angeles, who, with Grand Warden G. R. Weller Master C. S. Anderson of Los made addresses on "Lessons Trowel."

trowel was received in behalf lodges of this city by Judge H. Past Grand Master of the of Montana, and a thirty-third Mason. During the afternoon evening special banquets were the visiting delegations. The dining hall of Masonic Temple, the exercises took place, was tefully decorated. Seats of honor occupied by Grand Master Os- Lawler, Senior Grand Warden R. Weller of Los Angeles, Senior Grand Warden Thomas J. Baker Ensenada and Worshipful Master Spencer, custodian of the trowel. visiting delegation was com- of H. H. Mayberry, J. B. Jacobs, Burke, H. W. Lewis, J. W. C. R. Brown, E. J. Louis, P. Cox, C. S. Anderson, Dr. J. M. Cox, C. E. Mitchel, R. H. Pro- E. S. Jones, William D. Ste- Richard Westbrook, George W. Cox, W. H. Blood, D. F. Murphy, Chandler, F. W. Abbott, Theo Hansen, Louis Houser, James Irv- R. F. Kleruff, B. N. Powers, C. Evans, E. W. Mueller and W. E. Cox, all of Los Angeles; Senator R. Cox and H. H. Meday of Pasa- C. E. Boag, W. F. Pursel and W. Harper of Hollywood; E. Powell, E. E. Knepper, An- Ridder of Monrovia; P. M. Car- R. E. Winn and A. R. Moon, Cox; P. M. Nichols, J. C. Man- F. B. Tulip and J. C. Dickson Redondo.

GAGE TO SPEAK.

Lyman J. Gage, former Secre- of the United States Treasury, as the principal speaker, the Diego chapter of the American of Bankers, which was organ- December 12, will hold its first meeting in Elks' Hall Tues- evening.

A. Bleckman, cashier of the Banking Company, will read on "Proposed Changes in the Banking Laws," and there will adding machine contest by the of the different banks.

EXPERIMENTS WITH COTTON.

Expert Experts Encourage Grow- of Egyptian Variety in Im- perial Valley.

CENTRO, Feb. 7.—Steps have taken within the past few days demonstrate what Imperial lands in the production of Egyptian under the best of conditions. this valley will be a large pro- of the Texas variety is assured, plantings, this spring, will exceed 4000 acres.

Peterson, who is in charge government experimental sta- Yuma, where the growing of cotton has received atten- the past three years, has been a week here and has ar- for plantings in several locali- The culture will be superintend- experts.

Havens proposes to try an ex- which may be of much value. plant an acre with alternate of Texas and Egyptian cotton, the bloom from one variety millise that of the other. In ther he expects to produce a that will be superior to either. American Nile Cotton Company, at El Centro by W. F. Holt, arrangements to bring in a of cotton seed. The Southern has reduced the freight rate on

UNPRECEDENTED SALE.

The sales of the Midwinter number of The Times has been very much greater this year than ever before. If you wish to tell your eastern friends more about Los Angeles, Southern California, and the Pacific Southwest—the people, products, soil, climate, enterprises and opportunities for the future—the Midwinter Number of The Times will do it more effectively and thoroughly than it would be possible in any other way.

Price, postage prepaid, 12 cents. Send in your orders early, before the edition is exhausted.

THE TIMES-MIRROR CO.

CABBAGE

Coachella M Paid for F Ex

COACHEL first carload son was ship fornia Veget a ton to th Dave Thoma & Knott. T second carloa

There are cabbages in ers are exhi which the bages raised quality, are those grown

A carload til March 1. will commen touch with prices till Ap

NEWPORT tered at the Williams, Tr and Mrs. E Mich.; Mrs. H Iowa; J. I. M J. Roth, Mont A. Phillips an deza; William Mrs. R. M. M derson and A Eng.

Mr. and Mr Scott English the past week Mrs. C. H. Tonopah, Nev A. Cornelius.

*Progress of yeles—the edi groes who h negroes who*

*have forged a amples of ach cipated race. gro section, the great Li The Times n tra copies nee*

Piles Cur PAZO OINTME Itching, Blind, Bl in 6 to 14 days o

SAN JOAQUIN VALLEY.

## TEACHER CALLED "BELLIGERENT"

## ANNESBURG YOUNG WOMAN SEEMS IN DISFAVOR.

## ...ills Withdrawn from Her Rebuttal—Fewer Than Half-Dozen Pupils Left—Twighanding Institutes—Kern County to Exhibit at Alaska-Yukon Exposition.

KERSFIELD, Feb. 6.—Miss ...llin, the teacher who sequent... ...eal of the action of the ... ...y Board of Education in revo... ...ertificate, finds herself again... ...ver with the trustees of her ...

... is teaching at Johannesburg. ...g the past few weeks chil... ...been taken from the school ... ...less than half a dozen are ...dance, it is said. In a conf... ...with the Superintendent of Sch... ...Coghlin is spoken of as "our ...nt teacher."

SCHOOLS AT EXPOSITION.

... Kern county schools are t... ...sented at the Alaska-Yukon ...on. Today the Supervisors ap... ...d $200 to defray the expense... ...ting and arranging the exh... ...will deal extensively with ... ...in the manual training dep... ...in the Bakersfield grad... ...s and in the High School. A ... ...and oil exhibit will be include... ...angements were perfected to... ...e second annual track meet ... ...tern County Grammar Sch... ...e, which will be held in this ...arch 6. James Parker was ele... ...esident and J. A. Bryson ...

...mer Gov. Pardee arrived ... ...nd today for a quail shoot. ...y. Neidermur has purchased ... ...e at Nineteenth and B ... ...y erected by the Kern Co... Company.

... this week has brought the ...record to 5.65 inches. Tenth... ...arter of an inch fell, and to... ...n inch.

...uel Hagara was this morn... ...ced to 100 days in jail for ...f a coat and vest.

...Doones and S. Milano, Sou... ...section hands, quarreled ov... ...e at Mojave last night, and ...hot Milan through the arm ... Gomes is under arrest, and ...d man is in the hospital.

## ...LANO MAY INCORPORATE

...LANO, Feb. 6.—This town h... ...LANO, Feb. 7.—This town is ...g the advisability of incorp... a city of the sixth class, a... ...t meeting of the Board of T... ...mittee was appointed to ...

...oard's officers are: Ben Tho... ...nt; W. T. Boone, secretary ...g visiting delegations. The ...ing hall of Masonic Temple, ...e exercises took place, was ...ly decorated. Seats of honor ... by Grand Master Os... ...lone, Senior Grand Warden ... Los Angeles, Senior ...Warden Thomas J. Baker ... and Worshipful Master ...mastodian of the trowel. ...delegation was com... ...Bayberry, J. B. Jacobs, ... W. Lewis, J. W. ...ers, E. J. Louis, P. ...Anderson, Dr. J. M. ... Mitchel, R. H. Pro... ...Hines, William D. Ste... Westbrook, George W. ...Blood, D. F. Murphy, ... F. W. Abbott, Theo ...Houser, James Iry... ...Bird, R. N. Powers, C. ...W. Mueller and W. E. ...of Los Angeles; Senator B. ...and H. H. Meday of Pasa... ...Boag, W. F. Pursel and ...Harper of Hollywood; ...Powell, E. E. Knepper, An... ...of Monrovia; P. M. Car... ...Whan and A. R. Moon, ...P. H. Nichols, J. C. Man... ...Tulip and J. C. Dickson ...

## ...GE TO SPEAK.

...n J. Gage, former Secre... ...United States Treasury, ...the principal speaker, the ...chapter of the American ...Bankers, which was organ... ...ber 12, will hold its first ...ting in Elks' Hall Tues...

...kman, cashier of the ...Banking Company, will read ..."Proposed Changes in the ...ing Laws," and there will ...machine contest by the ...the different banks.

## ...ENTS WITH COTTON.

...Experts Encourage Grow... ...Egyptian Variety in Im... ...perial Valley.

...RO, Feb. 7.—Steps have ...within the past few days ...what Imperial lands ...the production of Egyptian ...the best of conditions. ...valley will be a large pro... ...Texas variety is assured. ...plantings this spring, will ...about 400 acres. ...Peterson, who is in charge ...experimental sta... ...where the growing of ...has received atten... ...the past three years, has been ...a week here and has ar... ...plantings in several localit... ...culture will be superintend...

...proposes to try an ex... ...may be of much value. ...an acre with alternate ...and Egyptian cotton. ...shown from one variety ...that of the other. In ...expects to produce a ...will be superior to either. ...Nile Cotton Company, ...El Centro by W. F. Holt, ...contracts to bring in a ...cotton seed. The Southern ...reduced the freight rate on ...

## ...COUNTED SALE.

...sale of the Midwinter ...of The Times has been ...greater this year ...ever before. If you wish ...your eastern friends ...Los Angeles, South... ...California, and the Pacific ...the people, prod... ...climate, enterprises ...opportunities for the fu... ...Midwinter Number of ...Times will do it more ef... ...and thoroughly than ...possible in any other ...

...postage prepaid. 12 ...sent in your orders ...before the edition is ex...

...TIMES-MIRROR CO.

...ning of ...lls ...gn noticed ...coming on ...sterliously ...e advance ...l Bright's ...t time to ...g. Notice ...rst irregu... ...weakened ...mean a ...trengthen ...and regu... ...ey action. ...ently.

...HOW ...BACKS ...S PROOF

...owne avenue, Los ...ack pained me se... ...whenever I would ...ould hardly resist ...for some distance ...pletely and I was ...rest. I knew that ...disordered condi... ...secretions were ...nd caused me to ...e night. Knowing ...oan's Kidney Pills ...ured a box at the ...king them. They ...e of kidney com... ...factory in every ...commend them to ...

...LS

# "South of the Tehachepi"

NEWS REPORTS FROM CORRESPONDENTS OF THE TIMES.

CRUEL FATE.

## ...ON FEASTS ON AMERICAN.

*...ks Him While Asleep and Eats Body.*

*Underclothing Worn by Unidentified Victim.*

*...Diego Masons Receive Famous Trowel.*

...EGO, Feb. 7.—Attacked while ... asleep, killed and his body ...ssured by a mountain lion ...to that of an unknown American ...Cabo's Harbor, thirty miles ...of Ensenada, Mex., according to ...just received here.

...remains were found by a party ...men and taken to Ensenada. ...was about 6 feet in height, ...35 and 39 years old, with light ...blonde, stubby beard. Four ...front teeth are missing. He ...dark clothing and a white fe... ...hat. His suit was purchased ...Somers & Co., Napa, Cal. The ...cloth is a mixture of black and ...gray, fine in texture. Ensenada ...officials are making an investiga...

HARMONIC CEREMONIAL.

...During the afternoon to ...ening, a delegation of visiting ...from Los Angeles and near... ...which was last night entertained ...by Masonic brethren of San Di... ...in honor of ...trowel, which has arrived ...on a trip around the world. ...ceremonial attendant upon ...of the trowel, the sta... ...used by the masters of the ...entertaining lodges. The pres... ...was made by Worshipful ...E. Spencer of Southern Cal... ...Lodge, Los Angeles, who, with ...Grand Warden G. R. Weller ...Master C. S. Anderson of Los ...made addresses on "Lessons ...Trowel."

...was received in behalf ...of this city by Judge H. ...Past Grand Master of the ...Montana, and a thirty-third ...Mason. During the afternoon ...were ...special banquets were ...to visiting delegations. The ...ing hall of Masonic Temple, ...the exercises took place, was ...elaborately decorated. Seats of honor ...were occupied by Grand Master Os... ...Lodge, Senior Grand Warden ...Peter of Los Angeles, Senior ...Warden Thomas J. Baker ...Secretary and Worshipful Master ...Hall, custodian of the trowel. ...The visiting delegation was com... ...Grand Bayberry, J. B. Jacobs, ...Grand W. W. Lewis, J. W. ...Downs, E. J. Louis, P. ...Grand Anderson, Dr. J. M. ...Grand Mitchel, R. H. Pro... ...Grand Hines, William D. Ste... ...Grand Westbrook, George W. ...Grand Blood, D. F. Murphy, ...Grand F. W. Abbott, Theo ...Grand Houser, James Iry... ...Grand Bird, R. N. Powers, C. ...Grand W. Mueller and W. E. ...Grand of Los Angeles; Senator B. ...Grand and H. H. Meday of Pasa... ...Grand Boag, W. F. Pursel and ...Grand Harper of Hollywood; ...Grand Powell, E. E. Knepper, An... ...Grand of Monrovia; P. M. Car... ...Grand Whan and A. R. Moon, ...Grand P. H. Nichols, J. C. Man... ...Grand Tulip and J. C. Dickson ...

Merton Skinner will soon begin the erection of a $2000 residence.

Mr. Heron has gone to Phoenix, Ariz., on business.

S. O. Walker of Buena Park has purchased a large tract of land in Tulare county and will move to that section.

H. F. Kealiher is erecting a $2000 residence near Walnut street.

The F. H. Adams Place on North Lemon street has been sold to L. Schulthise for $2100.

The California Folding Crate Company has purchased the planing mill and buildings of T. S. Grimshaw.

The Hanson place, northeast of town, has been sold to Mr. Reiford for $2800, and the John Stankey place has been sold to Mrs. Gilbert for $2000.

### CABBAGE GROWERS ELATED.

**Coachella Men Pleased With Prices Paid for First Shipments—Quality Exceptionally Fine.**

COACHELLA, Feb. 7.—Yesterday, the first carload of cabbage for the season was shipped from here by the California Vegetable Union, which paid $35 a ton to the growers, who included Dave Thomas, E. A. Cook and Cromer & Knott. Today the union bought a second carload, paying $41 a ton.

There are approximately 300 acres of cabbages in the valley, and the growers are elated over the high figure at which the season has opened. Cabbages raised here, on account of their quality, are receiving preference over those grown in other sections.

A carload a week will be shipped until March 1, when the bulk of the crop will commence to move. Those in touch with the situation predict good prices till April 1.

### NEWPORT.

NEWPORT, Feb. 7.—Guests registered at the Newport Tavern: W. E. Williams, Traverse City, Mich.; Mr. and Mrs. Edd. Pierce, Ann Arbor, Mich.; Mrs. H. E. Eaton, Shenandoah, Iowa; J. I. Millar, Thoroid, Can.; Mrs. J. Roth, Montreal, Can.; Mr. and Mrs. A. Phillips and C. J. Balthasar, Pasadena; William Bates, Long Beach; Mrs. R. M. Millar, Chino; J. A. Anderson and A. H. aMrshall, Chester, Eng.

Mr. and Mrs. S. Baker entertained Scott English and wife of Santa Ana the past week.

Mrs. C. H. Ginther and daughter of Tonopah, Nev., are guests of Mrs. W. A. Cornelius.

*Progress of the negro in Los Angeles—the educated negroes; the negroes who have made money; the negroes who have succeeded in pro... ...worthy negro women who have forged ahead; hundreds of examples of achievement by the emancipated race. See the illustrated negro section, written by negroes, of the great Lincoln Day number of The Times next Friday. Order extra copies now.*

**Piles Cured in 6 to 14 Days.**

PAZO OINTMENT is guaranteed to cure Itching, Blind, Bleeding or Protruding Piles in 6 to 14 days or money refunded.

### ALL GAS, OR BASED ON FACT?

**Report of Possible Consolidation of Lighting Companies of Anaheim, Orange and Fullerton.**

ANAHEIM, Feb. 7.—For some time there has been a movement to consolidate the gas companies of this city, Orange and Fullerton. There is now a gas-pipe line in use between Anaheim and Fullerton. It is claimed that Los Angeles capitalists will back the new concern. Outside parties have just purchased the gas works at Orange, but whether they are interested in the consolidation plan has not been made public.

The Anaheim Gas Company, which is supplying this city and a part of Fullerton, reported yesterday that it was not in the deal, but admitted that it had been approached by outsiders.

Merton Skinner will soon begin the erection of a $2000 residence.

Mr. Heron has gone to Phoenix, Ariz., on business.

S. O. Walker of Buena Park has purchased a large tract of land in Tulare county and will move to that section.

H. F. Kealiher is erecting a $2000 residence near Walnut street.

The F. H. Adams Place on North Lemon street has been sold to L. Schulthise for $2100.

The California Folding Crate Company has purchased the planing mill and buildings of T. S. Grimshaw.

The Hanson place, northeast of town, has been sold to Mr. Reiford for $2800, and the John Stankey place has been sold to Mrs. Gilbert for $2000.

### CABBAGE GROWERS ELATED.

**Coachella Men Pleased With Prices Paid for First Shipments—Quality Exceptionally Fine.**

COACHELLA, Feb. 7.—Yesterday, the first carload of cabbage for the season was shipped from here by the California Vegetable Union, which paid $35 a ton to the growers, who included Dave Thomas, E. A. Cook and Cromer & Knott. Today the union bought a second carload, paying $41 a ton.

There are approximately 300 acres of cabbages in the valley, and the growers are elated over the high figure at which the season has opened. Cabbages raised here, on account of their quality, are receiving preference over those grown in other sections.

A carload a week will be shipped until March 1, when the bulk of the crop will commence to move. Those in touch with the situation predict good prices till April 1.

### NEWPORT.

NEWPORT, Feb. 7.—Guests registered at the Newport Tavern: W. E. Williams, Traverse City, Mich.; Mr. and Mrs. Edd. Pierce, Ann Arbor, Mich.; Mrs. H. E. Eaton, Shenandoah, Iowa; J. I. Millar, Thoroid, Can.; Mrs. J. Roth, Montreal, Can.; Mr. and Mrs. A. Phillips and C. J. Balthasar, Pasadena; William Bates, Long Beach; Mrs. R. M. Millar, Chino; J. A. Anderson and A. H. aMrshall, Chester, Eng.

Mr. and Mrs. S. Baker entertained Scott English and wife of Santa Ana the past week.

Mrs. C. H. Ginther and daughter of Tonopah, Nev., are guests of Mrs. W. A. Cornelius.

*Progress of the negro in Los Angeles—the educated negroes; the negroes who have made money; the negroes who have succeeded in pro... ...worthy negro women who have forged ahead; hundreds of examples of achievement by the emancipated race. See the illustrated negro section, written by negroes, of the great Lincoln Day number of The Times next Friday. Order extra copies now.*

**Piles Cured in 6 to 14 Days.**

PAZO OINTMENT is guaranteed to cure Itching, Blind, Bleeding or Protruding Piles in 6 to 14 days or money refunded.

TRAGEDY?

## MAY BE LOST ON THE DESERT.

**FEAR PARTY OF TRAVELERS HAS PERISHED.**

**Five Adults and Two Children Are Reported Missing—Last Heard of at Black's Canyon, Midway Between Daggett and Randsburg—Searchers Fail to Locate Them.**

SAN BERNARDINO, Feb. 7.—It is feared that death has come to a party supposed to be from Southern Nevada which was making its way overland to Daggett. In it were Mr. and Mrs. Irish and two children, Dan Walker and Mr. and Mrs. Melrose.

J. E. Whisper came into town today and said that while in the Black Cañon, midway between Daggett and Randsburg, he found a note in a can stating that the party had taken a certain route. He and others followed up the trail but failed to find any trace of the people.

ARIZONA.

## JUST PLATONIC IS HER FLIGHT.

**FATHER'S MISTAKE NEARLY ENDS IN MATRIMONY.**

**Parent Believing His Daughter Has Eloped Wires Sheriff to Arrest Her and Compel Her to Marry Man She Fled With—Pair Deny Matrimonial Intentions.**

(SPECIAL CORRESPONDENCE OF THE TIMES.)

PHOENIX (Ariz.) Feb. 6.—Phoenix is laughing over a mistake made by an angry father, which came near to forcing unwilling matrimony on Anna Schwarshaupt and David Black.

Miss Schwarshaupt, 18, left her father and family at Tempe and fled back to Phoenix, where she and the family had been living for about a year. Her father was on his way to his old home in the East. He had come here for the benefit of his wife's health, but the wife had died about two weeks ago.

The girl had formed strong friendships here and did not wish to leave. So she secured the assistance of Black, who met her at Tempe and escorted her back to Phoenix to the home of friends.

When the girl's absence was discovered, the father found that she had left with Black and jumped to the conclusion that it was an elopement. He immediately wired to the Sheriff in Phoenix to that effect, and asked that the pair be taken into custody and compelled to marry. When they heard this mandate the young people strongly demurred, saying that they had not and never would have any matrimonial intentions. The girl stays in Arizona.

### HELD ON MURDER CHARGE.

Mrs. Tomacita Lewis has been held to answer on the charge of murdering John A. Boykin. Boykin, an elderly negro waiter, was killed in the Lewis lodging-house on Van Buren street Friday night.

The woman stated that she shot the negro in self-defense, after he had dragged her all around the room. This story was supported by that of James Neal, a lodger, who claimed to have been aroused from sleep by the screams of the woman. By the prosecution is now shown that Boykin's clothing shows no signs of powder burns, as would have been the case had the shootng occurred as described, and it is told also that the blood on the dead man's clothing had dried, showing that the shooting took place materially before the time alleged by the Lewis woman and Neal.

There is a theory that Neal did the shooting and that the woman is seeking to protect him. It is also claimed that Boykin was in possession of a considerable sum of money on the afternoon of the shooting, but no money was found in his pockets after the tragedy.

### FIRE LADDIES BUSY.

Four fires broke out in Phoenix and its vicinity yesterday. One on South First street was of a large frame dwelling, supposedly unoccupied. It appears, however, that it was being temporarily used by Ramon Contreras and his sister, who were lately discharged from the insane asylum, where they had been under treatment for the opium habit. The pair barely escaped with their lives, and Contreras was so badly burned that it is believed he will die. The fire was probably due to a match dropped by them while they were smoking opium. A second vacant building only a block distant was fired by an unknown incendiary, but the fire was extinguished before much damage was done.

Two houses owned by Capt. George B. Norton, a short distance southeast of the city, also burned. Capt. Norton's home, one of those destroyed, was notable as having been built by Dr. W. W. Jones, one of the foremost pioneers of Arizona.

A fire also destroyed a ranch house, a barn and hay shacks belonging to Japanese just south of the city.

The real estate men of Phoenix, to the number of forty-five, have formed an organization to promote concentration and unity of effort to regulate the listing of properties and to better advertise the Salt River Valley. About the first work to be done will be solicitation on the Santa Fé and Southern Pacific trains east of Ash Fork and east of Maricopa for the purpose of diverting, if possible, a part of the tremendous tourist traffic now pouring into Los Angeles.

### WANDERS IN DESERT.

George Benedict, a miner lately from Goldfield, Nev., wandered into the desert from a camp near Quartzite last week, following a sudden attack of insanity. He was followed by Indian trailers but the trail was lost. After five days on the desert without water or food, he stumbled accidentally into a mining camp a short distance above Ehrenburg, where he was cared for and then taken to Parker, to be placed in the care of the authorities.

The Southwestern Sugar and Land Company has purchased a large tract of land lying between the sugar factory and Glendale on which to erect houses for its workmen, forming an addition to the town of considerable size. About 120 acres will be platted for building purposes.

Though most of the sections which grew cantaloupes last year are not going into the business again this season, the growers at Glendale are preparing to plant a large acreage. They claim their product is better than the melons elsewhere grown, and it is knokn that they made a profit last year while the growers of Yuma and other sections lost.

President George P. Bullard of the Maricopa County Automobile Club already is preparing for the next road race from Los Angeles to Phoenix. He will try to provide a first prize of $500, a second prize of $250, and a third of $125, with $250 in addition to be raised for necessary expenses.

### NOT HIS "HONEY."

Mrs. Anna E. Hadsell, wife of B. A. Hadsell of Buckeye, one of the largest honey producers of Arizona, has sued for divorce. She claims to have been ordered out of the house by her husband, who, she says, told her he "would see that she slept in a pauper's grave." Hadsell is one of the best known men of Arizona and was one of the founders of Glendale.

It is understood that Atty.-Gen. E. S. Clark has refused to make application for the place to be vacated by Judge Nave and that the contest for the judgeship now lies between Ernest W. Lewis of this city and Attorney F. S. Jacobs of Globe.

M. B. Hazeltine of the Bank of Arizona of Prescott is in Los Angeles, understood to be making arrangements for the completion of the Noble block, which has been lying for a year in an unfinished condition in this city, construction stopped by the flight of John Noble and by foreclosure proceedings. The Bank of Arizona has become possessor of the property at sheriff's sale. The building is the largest in the city and will cost about $200,000 when completed. All but the interior finishings now are in place, the work being done by Contractor Leonardt of Los Angeles.

The new town of Bouse is to have a church, to be built by a Methodist Episcopal congregation. The pastor is to be Rev. J. D. Bule. His first work in Bouse was the solemnization of the first marriage in the new town, that of J. C. Denton and Miss Dollie Winters. The wedded couple have gone to Los Angeles for a honeymoon trip.

Thomas Lowry, the railroad builder who died in Minneapolis Thursday, had a winter home in Phoenix, where he had become well known and greatly esteemed.

### TWO NEVADANS MISSING.

**Police Asked to Find Them—One a Drummer Who Sings and Tells Stories Well.**

Nevada authorities asked the local police yesterday to look for two men who have disappeared. John C. Kerns has been missing from Fallon since March 29. He is described as 29 years of age, 5 ft. 4 in. tall, weighing 140 pounds, has fair complexion, dark brown hair, hazel eyes and considerable gold in his front teeth. He had been a drummer, is fond of theatricals, sings well and tells a story well.

Reuben Howard left his home at Virginia City on January 12, stating his intention to come to Los Angeles. He has not been heard from since. He is described as 40 years of age, 5 ft. 10 in. in height, weighing 145 pounds, has dark complexion, dark hair and mustache, and usually wears dark clothing and a soft hat.

### MASHED FINGER BLAMED.

**Section Gang Foreman Drinks to Drown Pain and Cashes Checks not His Own.**

An injured finger caused Herbert Mullinex to become an embezzler. About six weeks ago he was foreman of a Santa Fé section gang at San Bernardino. When his finger was hurt he came to Los Angeles for treatment and sought the flowing bowl to forget his pain. In his possession he had signed pay checks of members of his gang and these he cashed. Then he went to Sacramento, where he was arrested Monday. Last night he spent in the Central Police Station in this city and today he will be taken to San Bernardino.

Mullinex says he has no recollection of having cashed the checks. He has been in the employ of the Santa Fé for several years.

**The Worries of Business**

In nine cases out of ten are the result of a weak, run-down nervous system. Men and women of instance it leads to dangerous complications. Nervous Dyspepsia, Melancholia, Insanity even, are among the results of this trouble. If they would take

**Make-Man Tablets**

many troubles, worries and fears would disappear. These tablets build strong, steady nerve centers, vitalized and nourished. Make men and women feel like new people, and enjoy life. A trial is sufficient proof. For sale by leading druggists, 50c per box, 6 for $2.75, or by mail direct, in plain wrapper, on receipt of price. Money back if not pleased. Write for Free Booklet.

Make-Man Tablet Co., Make-Man Bldg., Chicago

**MATHIE'S MALT TONIC**

THE FOOD DRINK

ONE DOZEN BOTTLES DELIVERED $2.00

THE MATHIE BREWING CO.

LOS ANGELES

# WORTH MOUNTAINS OF GOLD

**During Change of Life, says Mrs. Chas. Barclay**

Graniteville, Vt. — "I was passing through the Change of Life and suffered from nervousness and other annoying symptoms, and I can truly say that Lydia E. Pinkham's Vegetable Compound has proved worth mountains of gold to me, as it restored my health and strength. I never forget to tell my friends what Lydia E. Pinkham's Vegetable Compound has done for me during this trying period. Complete restoration to health means so much to me that for the sake of other suffering women I am willing to make my trouble public so you may publish this letter." — MRS. CHAS. BARCLAY, R.F.D., Graniteville, Vt.

No other medicine for woman's ills has received such wide-spread and unqualified endorsement. No other medicine we know of has such a record of cures of female ills as has Lydia E. Pinkham's Vegetable Compound.

For more than 30 years it has been curing female complaints such as inflammation, ulceration, local weaknesses, fibroid tumors, irregularities, periodic pains, backache, indigestion and nervous prostration, and it is unequalled for carrying women safely through the period of change of life. It costs but little to try Lydia E. Pinkham's Vegetable Compound, and, as Mrs. Barclay says, it is "worth mountains of gold" to suffering women.

**MADE IN SOUTHERN CALIFORNIA**

**PATRONIZE HOME MANUFACTURES**

**Home Made—Best Made**

**Give Them Your Trade**

JEWELERS

H. B. CROUCH

142 South Broadway. Cor. Mercantile Place. Manufacturers of EXCLUSIVE ORIGINAL JEWELRY.

SOAPS

COCOA NAPHTHA SOAP

CIGARS.

ST. ELMO CIGAR FACTORY—Daily capacity 15,000. 117 expert workmen and helpers employed. Monthly operating expenses $13,500.

Get Wise—Smoke St. Elmo Clear Havana Cigars.

AUTOMOBILES

TOURIST AUTOMOBILES

A Good Make Because They Make Good. AUTO VEHICLE CO. CORNER MAIN AND TENTH STS.

ENGINES AND PUMPS

Luitwieler Pumping Engine Co.

Deep Well and Mine Pumps. Electric, Gasoline and Steam Pumping Engines. Both phones. 307 NORTH MAIN ST.

Western Gas Engine Co.

909-922 N. Main St. Phone Ex. 187.

GAS ENGINES

FULTON ENGINE WORKS

MAIN AND ALHAMBRA STS. Manufacturers of Pumping, Mining and Oil Well Machinery.

PORTABLE HOUSES.

BARKER PORTABLE HOUSES

Pacific Portable Construction Co., 55th and Alameda. Send for booklet. Exhibit, Southern California Exposition.

FURNACES AND STOVES

CASS-SMURR-DAMEREL CO.

412-414 S. BROADWAY. Ex. 338, Main 338. HOT AIR FURNACES COMPLETE. KITCHENS INSTALLED.

SYRUPS

Make your own Maple Syrup with MAPO, the delicious artificial essence of Maple; 2 cups of sugar, 1 cup of water, one teaspoonful of Mapo make a quart of syrup. MAPO MFR. CO., 728 San Pedro St.

CAN MANUFACTURERS

LOS ANGELES CAN CO.

200-20 N. AVE. 18. East 388, C1472. Packers and Miscellaneous Cans

JEWELRY.

BRIGDEN & PEDERSEN

307 South Spring M'f'grs of Artistic Jewelry.

POWDER.

UNITED POWDER CO., Los Angeles.

COAL

ALBERHILL COAL 8.50 PER TON

MAKES-NO-SOOT

MAIN 797—F 1600 — 311-312 SECURITY BLD.

HONEY AND HONEY VINEGAR.

ASK FOR Mercer's Honey & Honey Vinegar

They are guaranteed to be pure. H. J. MERCER - - 943 East 2nd St.

BEER AND WINES.

YOU SHOULD DRINK Mathie's "RED RIBBON" Beer, Because—

It's made from best Wisconsin malt and imported hops; purest water; contains but 3 per cent. Alcohol; is a liquid food containing highest nutrition values; is recommended by all physicians and is "Made in Southern California."

MAIER BREWING CO.

OFFICE, 440 ALISO STREET. Brewers of the Famous SELECT LAGER BEER

"PEERLESS BRAND" WINES AND BRANDIES

Tel. Main 322. H. Exch. 16. SOUTHERN CAL. WINE CO. 744 S. SPRING 313 S. MAIN

FISH

California Sardines

NATURE'S BEST SEA FOOD. Genuine Sardines, sold everywhere since 1894. Our output in 1904, 4000 cases; 1908, about 50,000 cases. Cannery San Pedro. CALIFORNIA FISH COMPANY, Henne Bldg., Los Angeles, Cal.

PAINTS AND OILS.

GREEN-MARSHALL CO.

PAINT, OILS—all kinds. We sell for less. Phone us your orders—Home F1261, Main 1268. Office and Factory — 1900-1912 East Fifteenth St., near Alameda St.

FIXTURES.

Bank, Office, and Store Fixtures

Main 728 A 2023

WEBER SHOW CASE & FIXTURE CO.

237 So. Los Angeles Street

LARGEST STOCK ON PACIFIC COAST

ROOFING

PIONEER ROLL PAPER CO.

219-221 So. LOS ANGELES ST. Phones—Sunset, Ex. 27; Home, Ex. 222.

RUBBER SANDED ROOFING

SUN PROOF AND RAIN PROOF. ROOFS REPAIRED.

CATSUPS.

Bishop's Tomato Catsup

OLIVES AND OLIVE OIL.

HAAS, BARUCH & CO.

IRIS BRAND OLIVE OIL THE OIL OF QUALITY

HOUSEHOLD CHEMICALS.

Schalk Chemical Company

HYDROPURA

Water Softener and Cleanser. For toilet, bath, kitchen and laundry. For sale by Grocers and Druggists.

OPTICAL

FRESE OPTICAL CO.

542 S. SPRING ST. Main 1045. F1045 MATHEMATICAL AND ENGINEERING INSTRUMENTS.

FIXTURES

Pacific Plating Company

Window display fixtures, mining plates, antique hardware, brass & bronze casting. A 4163 145 RAILROAD ST. East 3169

MACARONI

CALMACO BRAND EGG NOODLES

CALIFORNIA MACARONI CO.

SODA FOUNTAINS

SAVE ONE-THIRD

PAC. COAST SODA FOUNTAIN FACTORY. F. H. HECKER, 122 and 124 E. 6th st. Artistic Designing, Store Fixtures, Show Cases.

TRUNKS AND LEATHER BAGGAGE.

Griffin the Trunkmaker

427 SO. MAIN ST., L. A. Adjoining Farmers' & Merchants' Bank. Trunks made in our own factory by skilled mechanics. Ask or write for our new catalogue

FURNITURE.

COMFORT SPRING BED COMPANY—Manufacturers of STEEL BED-SPRINGS and COTS. Couches, Bed Davenports, Box-Mattresses, and all kinds of Upholstered Furniture. All orders given prompt attention. 37th Place and Moneta Avenue. Phone South 94. Los Angeles, Cal.

FURNITURE HOSPITAL

In connection. First-class Upholstering, Repairing and Refinishing.

INDIAN GOODS

INDIAN VILLAGE

300 Navaja blankets at reservation prices. Many other curios of interest. MISSION ROAD, NEAR EASTLAKE PARK.

CEREALS

Makalali

BB SELF RISING BUCKWHEAT

EXCELSIOR CEREAL MILLING CO.

Primrose Wheat (granular)

California Flapjack, Cream Flaked Oats, Pancake Buckwheat, and a full line of all cereals, in packages.

TAMALES

XLNT TAMALE CO.

Manufacturers of chicken and beef tamales. Factory, 341 E. 1st St., East on Ezeta. Tel. Sunset Main 947, Home A 2621. Los Angeles.

POULTRY FOODS

WEST COAST WEST COAST WEST COAST

MINERAL WATER.

ASHARA SPRINGS

For Health's Sake

Office 407 South Los Angeles St. Phone Main 8726.

PACKING COMPANIES.

ANGELUS BACON

BEANS

F. F. STETSON & CO.'S PORK AND BEANS

SIX VARIETIES.

BOTTLE MANUFACTURERS

Quartz Glass and M'f'g Co.

(Incorporated). Manufacturers of Flint Bottles Prescription Bottles, Powdered Silica. Factory—COR. HUMBOLDT AND AVE. 19

WHOLESALE DRUGGISTS

Do you know there's a Soda Fountain Factory in Los Angeles? There is; we own and operate it.

Western Wholesale Drug Co.

327-343 South Los Angeles st.

DISTILLATE BURNERS.

No smoke. No noise. Will cook and bake at 1c per hour.

Blue Flame Distillate Burner Co.

Made in So. Cal. Exposition Building.

## Special Tract Directory.

FREE EXCURSION FREE TICKETS

**Neff 1/2 Acres**

$200 UP

$10 Down, $10 Monthly

Neff station, on Inglewood electric cars. Good for garden, alfalfa, chickens, unlimited water, fine land, real bargain. Own your own home; free ride; get free tickets at Room 311, 207 S. Broadway.

Consult our

RENTAL DEP'TMENT

For stores, offices and houses.

ROBT. MARSH & CO., Security Bldg., Main Floor. Telephone Exchange 175. Entrance Fifth Street.

1-4 ACRE LOTS $180.

BURLEIGH

The King Realty Co.

202-04 PACIFIC ELECTRIC BLDG. Home Phone Ex. 456, Sunset Broadway 1654

Weekly Excursions to

Corcoran

SEE NEWPORT & MILNER

Gen. Agents for Security Land and Loan Co., 204-209 Central Bldg., Sixth and Main.

PORTERVILLE, The Early Orange District

A few bargains in improved and unimproved orange and alfalfa lands. Write for booklet. PHILIPS & LOCKYEAR, Porterville, Calif.

Glenwood Groves

Choice one, three and six-year-old groves $500 to $1000 per acre—10 minutes on electric car from business center of Riverside. Excursions daily.

S. A. Sawyer with STRONG & DICKINSON N. W. Cor. Second and Broadway.

BEAUMONT

Homeseekers' free stereopticon lectures on this matchless new city and supreme fruit growing district are given daily, 10:30 a.m. and 1:30 and 8 p.m. in company's own lecture hall, 541 South Broadway. Come and let us explain. "Five Acres and Independence." Free excursions for buyers.

Lomita Farms

The little farms that will make you money. Finest soil and plenty water along the Shoestring Strip—$250 an acre. 118 WEST SIXTH STREET Ground Floor Grosse Building. Main 5858—Home 6848

9,000 Acres With Free Water READY

For Homeseekers $65 Per Acre

The choicest delta land in the San Joaquin Valley. See us at once. IOWA LAND AND WATER CO., M. J. Nolan, Sales Agent 228 West Second St. Los Angeles.

*Colorado River Land*

*Palo Verde Valley*

*Blythe Ranch*

$35 per acre and up—including water INTERSTATE LAND CO. 922 South Broadway F1905. Main 3323

Los Angeles Investment Co.

A8118 335-337 S. Hill St. Main 2248

Home Builders Will Build to Suit

Upon Your Own Lot—or will furnish Lot. RENT PAYING TERMS.

Subdivision No. 2

On the Cudahy Ranch

Is now open—$500 acre up.

JAMES R. H. WAGNER, Mgr. Ground Floor, Pacific Electric Bldg.

Chino Ranch

32 MILES FROM LOS ANGELES. There is big money in Alfalfa and Sugar Beets on Chino Ranch. Rich Land, $100 to $225 an acre. CHINO LAND AND WATER CO. 602 South Main Street. Ground Floor Pacific Electric Bldg.

Free Excursion

to Hidalgo Ave. Tract, Alhambra, Wednesday, 10 a. m. Great home lots with trees, modern bungalow. T. Wiesendanger, Room 311, 207 South Broadway.

NAPLES

A. M. & A. C. PARSONS, Sole Agents. Pacific Electric Bldg. Ground Floor, Main 1854. Home Ex. 362.

# THE CITY IN BRIEF

A good move!

## NEWS AND BUSINESS.

**Biological Section.**

The biological section of the Academy of Sciences will hold its regular meeting on Monday evening at the Pacific College, Daly street and Mission Road. The lecture of the evening will be delivered by Dr. Care C. Warden on "Bacterial Sera and Vaccines."

**Shooting Officer Charged.**

J. W. Williams, an employé of the Swift Packing Company, was arrested yesterday on a telegraphic warrant from Fort Worth, Tex., charging him with having shot a deputy sheriff. An officer will leave Fort Worth today to get Williams.

**Justice Selph Sick.**

Justice Edgar E. Selph of the Township Court, has been seriously ill at his home, No. 1205 East Twenty-fourth street, for about two weeks. Last evening he was in a slightly improved condition. He is suffering from Bright's disease, and his recovery is considered doubtful.

**Wife Keeps Him in Jail.**

A. H. Oliver, who was arrested Saturday on the charge of intoxication yesterday afternoon was able to raise $30 bail. But while he was going through the red tape incidental to securing his release, his wife telephoned the police that he intended, if given his freedom, to kill her, so he was sent back to his cell.

**Orator to Lecture.**

Dr. Henry Stiles Bradley, the well-known southern orator, will lecture on "Uncle Remus" at the Y.M.C.A. auditorium at 8 o'clock this evening. This lecture has been received with great appreciation in many cities and will doubtless draw a large audience tonight. As an interpreter of Joel Chandler Harris's writings, Dr. Bradley has won an enviable reputation. The lecturer and the author were well acquainted as both lived for many years in Atlanta, Ga.

## BREVITIES.

The royal collection of rare oriental rugs sent here direct from Persia in bond, will be on view today at 350 S. Broadway, near 4th, where will be seen rugs of merit and rarity. The political condition in Persia has reached to such an acute stage that stores are being looted, houses robbed and leaders of different factions are thrown into prisons. This collection was shipped away in time to escape looters, but the owner could not leave, hence has instructed his agent here to sell and remit proceeds. According to the instructions this magnificent collection will be at the mercy of the buyers. The auction sale will commence tomorrow, Feb. 9, and will continue following four days, at 10:30 a.m. and 2:30 p.m., each day with special evening sales Thursday and Saturday at 8 p.m. There are many large room-sized rugs ranging in sizes 9x12 to 12x19, of the finest weave, unusual designs and most beautiful colorings. While the number of antiques in this collection will be a surprise to the connoisseurs.

Remember the slogan: "Buy and Boost Home Products." For daily references, see page 15 of The Times, containing list of wide-awake manufacturers, under the heading "Made in Southern California." You will find there are manufacturers of necessities and luxuries here—manufacturers of things to eat and drink—things for the home, the factory, the office and the farm. Buy them! Try them! There are none better. Buy and Boost, and keep your money at home where it will do you and yours the most good!

Times Cook Book No. 3 ready today, and until the edition is exhausted, is placed on sale the largest, most elaborate and comprehensive cook book of the series issued by The Times. The 318 recipes for not Spanish and Mexican dishes and the hygienic department are big features of the publication. The recipes, brought out by The Times' prize cooking contest, are generally from Southern California housewives and noted chefs. Price 25 cents; by mail 5 cents additional. Address The Times, Los Angeles.

Ladies, go to the Ramsdell Toilet Parlors, 455 South Broadway, for first-class manicuring, facial massage, shampooing and scalp treatments. Phone us for prices and apointments. F1563.

A. J. Warner & Co., importing tailors, removed to 204-8 Merchants' Trust Bldg. Advance line of spring and summer woolens now on display, 207 South Broadway.

Spring Styles in Tailored Suits for Women, Misses and Girls now ready. Visit our Women's Department. Harris & Frank, 437-443 S. Spring St.

Thousands of andirons, fire sets, grates, sparkguards, retailed at wholesale prices. J. W. Frey's Mantel House, cor. 12th and Los Angeles sts.

Roof repairing promptly attended to. All work guaranteed. California Roofing and Supply Co., 603 Grosse Bldg. F5546.

Natick House, all meals 25c, except Sunday eve, chicken dinners, 35c. 21 meals $5. Hart Bros., Props.

Cat Show at Hamburger's, Feb. 11 to 13. Come and see them. Many noted prize winners on exhibition.

Do not forget A. J. Hamilton holds annual clearance shoe sale at 311 S. Broadway.

Good quail and duck shooting at Oceanside, San Diego county, Cal.

Sparrevohn, dentist, 1st and Spring.

*Progress of the negro in Los Angeles—the educated negroes; the negroes who have made money; the negroes who have succeeded in professions; notable negro women who have forged ahead; hundreds of examples of achievement by the emancipated race. See the illustrated negro section, written by negroes, of the great Lincoln Day number of The Times next Friday. Order extra copies now.*

FOR BODY AND SOUL.

# DEATH ALONE REALLY CURES.

*Dr. Worcester Tells About Healing Work.*

*Great Good Accomplished by Emmanuel Movement.*

*Pro-Cathedral Filled With Eager Listeners.*

"I make no claim to cure anybody. I think that no man is really cured till he is dead," declared Rev. Dr. Elwood Worcester, who inaugurated the Emmanuel movement, in an address at St. Paul's Pro-Cathedral last evening. The church was crowded to the doors.

"I am pleased," continued the speaker, "with the work you are doing here in Southern California for poor consumptives. I am not without hope that our method of treatment for those afflicted with that disease may be adopted in Los Angeles. I want to make it very plain that we do not pretend to treat consumptives by moral agencies alone. We think none, or exceedingly few, are cured that way. We have about twenty-five of them under our care in and about Boston. We strive to provide for them so that they may get an abundance of fresh air. We build little cottages for them in back yards, or on the roofs of the houses.

"Of the cases of tuberculosis that have been before us for treatment in the past five years about 25 per cent. have been cured. But then arises another and more difficult problem. Take, for instance, the case of a man who has contracted the disease while employed in a sweatshop. When he has been cured and returns to that work, he is more than likely to get the disease again. So we try to find for him some sort of employment that will keep him much of the time in the open air. This branch of our church work is not so very expensive. It costs us about $1200 a year and the saving in lives is immense.

NOT HOLDING OUR OWN.

"In the United States we are not holding our own in the matter of diseases due to dissipation and kindred evils.

"I believe the time is coming when the constructive forces of the various religious denominations, and out of them, will get together and work with greater effectiveness.

"Our church is undertaking a great deal outside of holding religious services and preaching the gospel. How little Christ said about holding religious services! We want to be able to apply the principles of the Christian religion to the people. It appears that Christ spent much of His life in healing the sick.

"We do not pretend to raise the dead, or cure the blind, but is that any reason why we should not do what we can? It is a strange doctrine that if we can't do everything, we shouldn't do anything."

"The means used by Christ in healing the sick were very similar to those used today. The accounts of His miracles, as we read them in the Bible, are very brief and so do not give many details, but in some of them we find the Master doing very much as would be done now. Some of the accounts given seem to show that he made diagnoses. In too many cases we read these things in the Bible and don't have sense enough to know what they mean.

"If people tell you that the sick can be cured without faith, don't believe it. Don't surround the sick with the atmosphere of death. No doubt a good many die because their friends by their actions show that they expect them to die and the sick ones do not wish to cause any disappointment.

DRUNKARDS MADE SOBER.

"Many of the conditions which we strive to heal are those brought about by bad habits. You know how a habit sticks to a man. There was one of the Indians under my care whom I provided with a suit of clothes such as a white man would wear. He spent almost a day in getting them on and then he did not have them on right. The attention needed for habitual drunkards makes big requirements on our energies, but hundreds of those who have been treated by our methods are now living sober lives.

"To one man who came to me for help I said: 'Now I am going to tell you something that you not only will not forget but which you cannot forget. It is that whenever you start to take another drink of liquor, you will see these words before you: Whisky, wood alcohol, death.'

"Several months afterward he called on me. His appearance was a marvelously improved. He said he was doing well and that when he started for a saloon, he saw those words and didn't get a drink.

"It is my belief that much harm is done by strangling emotions, such as grief, care and knowledge of great guilt. I believe that the confessional is one of the great features of the Roman Catholic Church. I can see the good of having some trusted friend to whom one may go with care and trouble.

"In our treatment of children, I think we ought to be very careful. Much of a man's happiness through life depends on the treatment he receives when he is a child. Ghost stories and the like I believe are harmful. Public entertainments for children should be free from evil influences and we ought to guard children against every suggestion of violence.

SUGGESTION ADVISED.

"If you wish to remedy some defect in the conduct of a child wait till the little one is asleep. Then put your hand on it and in a gentle but firm voice tell the child not to do this or to do that, as you wish. Try this and you will probably attain the desired result."

In the morning, Dr. Worcester spoke before a large congregation at St. John's Episcopal Church.

**Sweet Pea Seeds Free.**

Los Angeles, Cal.—In this distribution there are six separate packets of wonderful new varieties, the regular retail price being 60c. To introduce our lovely garden and rural home paper, "The Western Empire," we send postpaid the Sweet Pea seed—one of the largest seed and flower catalogues in California, and our paper one whole year—only 25c—stamps or coin. Address Western Empire Magazine, 127 Times Building, Los Angeles, California.

**Imperial Valley Lands**

have a greater earning capacity than any land on earth. For information address James S. White, Jr., or R. A. Holt, Holtville, Cal.

**Alberhill Coal, $8.50 Per Ton.**

Main 797, F1000. 211 Security Bldg.

**Peck & Chase Co., Undertakers.**

Removed to their new building, 1213 South Figueroa st. Phones Main 61, 52727.

**Connell Company, Funeral Directors.**

[illegible] Grand ave. Telephone M. [illegible]; F[illegible].

**Veronica for Constipation, 50c.**

Veronica for Kidneys, 50c.


**National Silver Polish 25c**

Absolutely the best silver polish on any market today. Excellent for all kinds of jewelry and glassware, too. Will not injure the most delicate surface. Large jar 25c.

Get an Alarm Clock Guaranteed for One Year 75c

GENEVA WATCH AND OPTICAL CO.
305 So. Broadway

Cure Your Cold
Dollar Bottles
75c
ROCK & RYE
Southern California Wine Company
518 So. Main St. 744 So. Spring St.
Phones Ex. 16. Automatic 10104. Main 338

Myer Siegel & Co.
251-255 So. BROADWAY
"The Exclusive Specialty House"
Women's Dainty
Combinations
2-Piece Undergarments
Special Priced
$2.85 to $10.50

Most exquisite underwear—two-piece combinations favored by every woman of fashion.

Made of nainsook, cambric, dimity and fine lawn; dainty and elaborately trimmed with lace, embroidery beading and ribbon.

Petticoats

White muslin underskirts are now shown in replenished new assortments, with prices ranging at $2.35, $2.85, $3.50 to $8.50 and upwards.

"SIEGEL'S FOR WOMEN'S AND CHILDREN'S WEAR"

Gordan's Good Clothes
ARE
FASHION PLATES
FOR
STYLE
FIT
FINISH
And are worn by Los Angeles' "best dressers."
Prices low for quality.
B. Gordan
Men's Draper and Tailor.
104 S. Spring St.
(Established 1886.)

LOWEST PRICES YET
Drug Sundries
BOSWELL & HOYES, 3rd and Broadway

Scalp diseases scientifically and successfully treated. Hair goods of every description of the very best qualities.
BENNETT TOILET PARLORS
N. E. Cor. Fifth and Spring

ONE PRICE; PROMPT DELIVERY
Pease Bros. Furniture Co.
640-646 SOUTH HILL ST.


## VITAL RECORD

BIRTHS. DEATHS. MARRIAGES. DIVORCE.

**Births.**

ELLIS. To the wife of J. Otis Ellis, No. 309 North Chicago street, February 7, a son.

**Deaths.**

CHANDLER. In Los Angeles, February 4, 1909, Nicholas T. Chandler, beloved husband of Nevada Chandler, aged 49 years. Funeral Tuesday, February 9, at 2:30 p.m. from his late residence, 117 Galardo street. Interment, Evergreen Cemetery.

BIRDSALL. Mrs. Frances Theresa Birdsall, February 6, 1909, at the home of her daughter, Mrs. E. M. Coleman, 923 West Fifth street. Funeral from residence, 2 p.m. Monday.

M'BRIDE. At his residence, 842 Westlake, January 8, 1909, Robert Varnell McBride. Funeral at the chapel of Breese Bros. Tuesday at 2 o'clock, under the auspices of Los Angeles Lodge, No. 99, B.P.O.E. Friends invited. Cremation private.

MARTIN. In this city, February 7, 1909, James Martin, aged 62 years. Funeral services at the chapel of Breese Bros., 852 South Figueroa, Tuesday, 11 a.m.

SPEARING. At Alhambra, February 7, Florence Spearing, aged 34 years. Remains at the chapel of Robert L. Garrett & Co. Interment, Skaneateles, N. Y.

HOLLENBECK LODGE, No. 319, F. & A. M., will confer the first degree Tuesday, February 9, commencing at 7 p.m.

J. WILL DICK, Secretary.

**Booth & Boylson Company,**

Funeral Directors, 1147 So. Flower St. Phones F1340; Broadway 3427. E. E. Bostwick, Charles C. Crawford. Hereafter Mr. Bostwick and Mr. Crawford will be found at the office of the Booth & Boylson Company.

**Robert Sharp and Son Co.,**

Undertakers, now in their new building, 1216-20 South Flower street. Phones M. 1025, F1029.

**Robt. L. Garrett & Co., Undertakers.**

No. 1237 South Flower street. Main 71, F7123.

The Devil

sends us our relatives, but we can choose our own clothes. There's no better time to choose your clothes than right now, during our
Semi-Annual Clearance Sale
while you can get your pick of the $35, $32.50 and $30 fancy suitings for ..... $24
Or any $27.50, $25 or $22.50 fancy suiting for ..... $19
Brauer & Krohn
"Tailors to Men Who Know."
128-130 So. Spring St.
Corner 5th and Spring.
114½ So. Main.

Worsteds, Thibets, Cheviots.

Black or Blue—Plain or Fancy. An almost endless variety of these handsome fabrics—awaits your choosing here—modestly priced at
$30, $33 and $35
including an Extra Pair of Trousers of same material or different—without extra cost.
It keeps our good tailors active.
SUIT AND EXTRA TROUSERS $30 to $50
Nicoll THE TAILOR
WILLIAM JERREMS' SONS
350 South Spring St.

Hung Chun Hong and Wing Company

Chinese Herb and Tea Company, 930 So. Olive St., treats Consumption, Asthma, Catarrh, Rheumatism, Appendicitis, Kidney, Liver and all Female Troubles. Call and investigate. Consultation free. Open day and night.

S. NORDLINGER & SONS
DIAMOND MERCHANTS
323 S. Spring St. Los Angeles
ESTD 1868

A GOOD WAY TO GO EAST
TICKETS & INFORMATION AT 601 SO SPRING ST & FIRST ST STATION

Hotel—Hotel.
See us about the opportunity we have for one.
DUBOIS & DAVIDSON FURNITURE CO.
212-214 West Sixth St.

COAL
CLARK BROS.

Chesterfield Clothes at Reduced Prices
Broadway, Cor. 3rd


## Cemeteries.


INGLEWOOD PARK CEMETERY
Two miles outside the city limits, on the Los Angeles and Redondo Ry.; 300 acres of perfect land with improvements outclassing any cemetery on the Coast.
207 S. Broadway, Room 202. Phones—F3303; Main 4689. Supt. Phone A9593.

Evergreen Cemetery
Boyle Heights near city limits. Operated under perpetual charter from Los Angeles city. Modern chapel and crematory.
Office 339 Bradbury Building.
Phones Main 652; A7511

Forest Lawn Cemetery
Natural rolling lawns and beautiful trees has made this the ideal cemetery. Perpetual care plan—eighteen minutes from Los Angeles on the Glendale car line.
Call at office 204 Wright & Callender Building for free transportation. Phones Sunset Main 5453, Home F 7104.

THE ROSEDALE CEMETERY ASSOCIATION
announces the removal of its city offices from 329 West Third street to Suite 302-306, Exchange Building (formerly Pacific Mutual Building.) N. E. cor. Hill and Third streets.
Phones:—Main 909; A9163.

Furniture Bargains

We are not advertising imaginary reductions, but genuine ones. A common remark by customers is: "Wish we had come here before we bought those other things — would have made a big saving."

Be one of the "wise ones" and get here first and try us out. You will be more than satisfied.

We Have
Dressers
Iron Beds
Brass Beds
Chiffoniers
Bed Davenports
Leather Couches
Turkish Rockers
Leather Rockers
Library Tables
Library Chairs
Dining Tables
Dining Chairs
Parlor Furniture
Ladies' Desks
Music Cabinets
Mission Rockers
Mission Chairs
Bookcases
Rugs, Carpets
Draperies, etc.

Terms cash. We have no margins for time sales.

DuBOIS & DAVIDSON FURNITURE COMPANY
212-214 West Sixth Street
Between Spring and Broadway

Alfred Benjamin & Co.'s
CORRECT CLOTHES FOR MEN
Sold by
JAMES SMITH & CO. 137-39 So. Spring St.

You Can Have Good Things to Eat If You Cook With Gas

Chas. Levy & Son,
Tailors and Designers
448 So. Spring

MEATS—Wholesome, clean, fresh. Poultry, Game, Fish. Phone your orders to Ex. 629, Main 2124.
YOUNG'S MARKETS
420 S. Broadway, Central and Gladys.

Big Rug Sale
Clean-up of Rugs, Carpets, Draperies, etc. Prices away under regular.
COLYEAR'S
309-11 SOUTH MAIN STREET

$3.00 A Month
All Diseases
MEDICINES FREE
Chronic and Nervous Diseases a Specialty
Consultation Free
DRS. SHORES & SHORES
445½ South Spring St., Los Angeles, Cal.

MULLEN & BLUETT CLOTHING CO.
CORNER SPRING AND FIRST STREETS.
The Quality Store
Established over a quarter of a century.

The Walker Portable Cottage

Made in Los Angeles
New Location 7th & Grand
Near P. O. Or write J. A. WALKER, inventor and patentee, Box 1375, Los Angeles, Cal.
Phone F1956. The Portable Cottage Co.

The Sunset Portable Buildings

We erect portable churches, schoolhouses, homes for miners and oil men.
Offices, The Walker Cottage Co. (Inc.) 1322 S. Grand Ave. Phone Main 7665.

Jacoby Bros.
331-333-335 South Broadway.
The Housekeeper's Opportunity—Save on
SHEETS AND CASES

55c Sheets 72x90 for 39c
Full bleached sheets, size 72x90. Good weight and finish. Made with 2½ in. hem at top. Our regular 55c kind. Limit 1 dozen to customer.
Sale price ..... 39c

60c Sheets 81x90 for 45c
A large size sheet with flat center seam. Very little dressing. Nicely made with wide and narrow hem. Regular 60c value. Sale price ..... 45c

19c Pillow Cases for 13c
45x36 pillow cases, well made from nice soft muslin, free from dressing. Good value at 19c.
Sale price, each ..... 13c

60c Sheets 72x90 for [illegible]
Made of good weight [illegible] 72x90. Regular hotel [illegible] serviceable and good value. Just for this big sale, each .....

65c Sheets 81x90 for [illegible]
Only 85 dozen of these sheets to go at this price. [illegible] are nicely made and [illegible] size. Regular 65c value. Sale price .....

15c Pillow Cases 42x36 for [illegible]
42x36 pillow cases. Made of [illegible] weight muslin, full [illegible] 3 in. hem. Regular 15c value. Sale price .....

A Sale of Heaters

Gas radiators marked at prices to sell them quickly. YOU need one of these cold damp days. Buy now while you can save. They not only heat a room quickly and economically but give a very cheerful effect.
$5.00 Radiators with nickel top and base $3.75
$4.50 Radiators with nickel top and base $3.25
Parmelee-Dohrmann Co.
436-444 SOUTH BROADWAY

BEEMAN AND HENDEE BABY SHOP
447 SO. BROADWAY
Cotton Crepe—New [illegible] of the latest fabric [illegible] waists. Can be [illegible] out ironing. 25c and [illegible]
Big Reductions | Children's Dre[illegible]
Children's dresses, white and [illegible] French style, ages 2 to 6 years. [illegible] $1.50 to $2.00 dresses now 75c.
French and Russian dresses in lawn, piques, both white and colored, ages 6 years. Former $2 to $4 dresses now [illegible]
Toy Dep't. Open the year round. [illegible] stock of toys and dolls [illegible] ways on hand.

The Times Cook Book
(NO. 3)
Cooking and Other
Recipes by Skilled
Chefs and Housewives
198 Recipes for Spanish Dishes
88 SOUPS; 199 SALADS; 417 RECIPES FOR BREAD, ROLLS, BISCUITS, BUNS AND THE LIKE; 119 WAYS OF COOKING MEATS; 100 RECIPES FOR PREPARING FOWL AND GAME; 81 FOR FISH AND SHELL-FISH; 196 WAYS OF COOKING VEGETABLES; 250 CAKES; 45 RECIPES FOR COOKIES AND SMALL CAKES; 80 PIES; 160 PUDDINGS; 172 DESSERTS;
115 Recipes for Hygienic Dishes
31 MARMALADES; ALSO INCLUDING INSTRUCTIONS FOR THE USE OF A FIRELESS COOKER, AND MANY POINTERS OF VALUE TO THOSE WHO SEEK THE BEST IN THE PREPARATION OF FOOD.
This compilation is from the 1908 Cook Contest Conducted by the Los Angeles Times to which contributions were made by hundreds of the best cooks of California and elsewhere.
Published and For Sale by
The Times-Mirror Co.
Los Angeles, Cal.
AND ALL ITS AGENTS.
Price 25 cents. Postage 5c extra

NATIONAL TAILORS
504 SOUTH BROADWAY



[illegible] Two Parts, Complete—28 P[illegible]

T[illegible]

[illegible]wenty-Eighth Year.

[illegible]ER ANNUM, $9.00; Per Month, [illegible] or $1.2[illegible] Cents.


THE WEATHER.
BRIEF REPORT.

[illegible]ORECAST—For Los Angeles and [illegible]inity: Fair; light frost in the morning; light north wind. For San Francisco and vicinity: Mostly fair light [illegible]th winds changing to south.

[illegible]unrise, 6:44; sunset, 5:31; moon [illegible] 9:46 p. m.

[illegible]ESTERDAY—Maximum temperature, 56 deg.; minimum, 42 deg. Wind [illegible] m., northeast; velocity, 8 miles; [illegible] m., southwest; velocity, 12 miles. [illegible] midnight the temperature was 47 [illegible] cloudy.

[illegible]ODAY—At 2 a. m. the temperature [illegible] 46 deg.; cloudy.

[illegible]ecipitation for twenty-four hours [illegible] p. m. yesterday by Weather Bureau rain gauge, .04 inch; season to [illegible] 13.97 inches; to same date last [illegible], 8.98 inches; seasonal average, [illegible] inches; from 5 p. m. to 1 o'clock [illegible] morning by The Times rain [illegible], .09 inch; season to date, 15.15 [illegible] normal to date, 8.99 inches.

[illegible]The complete weather report, including comparative temperatures, [illegible] be found on page 13, Part II.]

The Times

INDEX TO PARTS AND PAGES

[illegible]t I.
Doings in the Legislature.
President and Jap Situation.
Cannon's Relative in Honduras.
Ills of Middle West News.
News of Pacific Slope States.
Life's Seamy Side Exposed.
All the Latest Sporting News.
City in Brief: Vital Record.

[illegible]t II.
Extent of Storm Damage.
Judge Bulkley's Black Eye.
Sunday Times' Big Circulation.
Public Service: Official Doings.
Mines and Mining Men.
The Editorial Page: Pen Points.
Dramatic and Music Column.
Events in Los Angeles Society.
Facts and Features for Women.
Salt Lake Elks in City.
Lectures on "Uncle Remus."
Los Angeles County News.
"South of the Tehachepi."
Market Reports: Financial.
Weather Report: Shipping.
The Oil Industry.

POINTS OF THE NEWS IN TODAY'S ISSUE.

[illegible] City.
[illegible] suicides in Arroyo Seco, but the [illegible] estimates are greatly increased; [illegible] bridges out of commission and [illegible] of city park washed away.
[illegible]gation from Antelope Valley seeks [illegible]ction from the District Attorney [illegible] impeachment of famous Justice of the [illegible] in the jackrabbit country.
[illegible]den death of well-known young [illegible] who smoked to death on [illegible] from a stranger awaking in his [illegible] inflammation.
[illegible] struck by [illegible] while [illegible] himself under the wheels of [illegible] serving street car.
[illegible] edition of the Sunday Times jumps [illegible] one-two thousand and the call was [illegible] in spite of the torrential rain, [illegible] of these thousand extra were printed [illegible] the city.
[illegible] their slate has not been filled [illegible] a meeting to [illegible] slate is come one to run on the recall [illegible] nobody anxious for the job.
[illegible] City Council passes the garbage buck [illegible] to the Board of Public Works and instructs it to prepare specifications on [illegible] methods of keeping the city free [illegible].
[illegible] Redlands minister arrested at [illegible] Arcade depot as a vagrant and later [illegible] under bail.
[illegible] Lake City Elks arrive in three [illegible] with six refreshment cars and take [illegible] upon a number of hotels in [illegible] and Pasadena.
[illegible] preparations for evangelist meeting [illegible] when "Billy" Sunday arrives here [illegible] Saturday with some warm sermons [illegible] of the bat.
[illegible]thern California.
[illegible] of New England's biggest cotton [illegible] firms decides to move its big [illegible] to Pasadena; long and short hights [illegible] operate again.
[illegible] Gabriel River goes over its banks [illegible] Whittier, ruining vegetable gardens [illegible] routing out Mexican families; dam [illegible] big Dalton wash goes out.
[illegible]rominent Santa Barbara dentist arrested [illegible] on charge of feloniously enticing [illegible] girl from lawful guardians.
[illegible] handsomely greets excursionists [illegible] from Utah, Nevada, and Idaho.
[illegible] Mrs. Heber donates eighty acres to Imperial Valley Collegiate Institute to be [illegible] as experimental farms.
[illegible]thern California Christian Women's [illegible] of Missions meets at San Diego; [illegible] of murdered man will investigate [illegible] staying by woman.
[illegible] David Starr Jordan, in interview [illegible]nta Barbara, says Japan is too poor [illegible], and that Legislature's action is [illegible] California ridiculous in the eyes [illegible] the country.
[illegible]ello Slopes.
[illegible]rglars break open candy store, blow [illegible] safe, and steal $300 and the watch [illegible] in charge.
[illegible] A. Cox, Tucson mining man, now [illegible] Tacoma hospital too ill to give [illegible] of his shanghaiing in San Francisco.
[illegible] great roaring, Senator Savage of [illegible] declares he succeeds in tacking objectionable [illegible] amendments to consolidation bill.
[illegible] at Sacramento marking time [illegible] Senator Stanton returns home; [illegible]right law attacked.
[illegible] Finance Committee of Senate favors bill [illegible] donating quarter of a million for [illegible] building in Agricultural Park, Los [illegible].
[illegible]ral Eastern.
[illegible]nator Hopkins returns from trip to [illegible]ington full of fight and hopeful of [illegible] tomorrow.
[illegible]ing he was ignorant that his wife [illegible] divorce four years ago, man [illegible]court's permission to examine papers [illegible].
[illegible] Long, wife of St. Louis brewer, [illegible] stand in divorce case and tells of [illegible] produced in evidence.
[illegible] Chicago's union labor dictator, [illegible] trapped.
[illegible]shington.
[illegible]rtment refuses to approve bill pro[illegible] promotion of Lieutenant-[illegible] McAlpine, U.S.N., on ground [illegible] harmful to navy.
[illegible] Commerce Commission re[illegible] and many changes in tariff filed [illegible].
[illegible]reign.
[illegible] Edward starts for Berlin to re[illegible] visit of Kaiser.
[illegible] from Honduras by government, [illegible] who claims to be relative of Cannon, who eludes his foes and [illegible] Uncle Joe, includes his foes and [illegible] to square accounts.
[illegible] situation is again strained and [illegible] between Servia and Austria at [illegible] point.
[illegible]neral.
[illegible] street market strengthened by [illegible] of shorts to cover contracts made [illegible] on scare over Jap situation in [illegible].
[illegible] establishes new high water [illegible] closing session, but profit taking [illegible] slight drop, though mar[illegible]

[illegible]ERY DI[illegible]

NE[illegible]sive [illegible] that [illegible] liberty, L[illegible] to be a [illegible] Cannon, [illegible]ras, from [illegible] expelled [illegible] He was re[illegible] taken to [illegible] a prisoner [illegible] steamer, [illegible]

The stea[illegible] the capta[illegible] left his st[illegible] duras, dot[illegible] duras at a[illegible] tera with [illegible]

"Le Roy [illegible] birth and [illegible] bred adve[illegible] Francis D[illegible] He has pr[illegible] the presen[illegible] it forcibly [illegible] try, after [illegible] of a hand[illegible] Trinidad, [illegible]

He stay[illegible] American [illegible] and the [illegible] for five [illegible]

[illegible]ecutive [illegible] that ate [illegible] he will cas[illegible] life.

He reina[illegible] ember 26, [illegible] sued a dec[illegible] ical prisone[illegible] but Kept [illegible] 17, when [illegible] ability, [illegible] pulsion ag[illegible]

In chains [illegible] town of [illegible] thrown into [illegible] very lower [illegible] criminals, [illegible] and then, [illegible] taken across [illegible] Cortes, in [illegible] which had [illegible] made any [illegible]

It was pl[illegible] military pr[illegible] rival of one [illegible] pany's boat[illegible] ual interven[illegible] his release [illegible] parole until [illegible] saffed. This [illegible] fully observ[illegible]

TRAPP[illegible]

The force [illegible] ond in com[illegible] operating a[illegible] Davila, for [illegible] vaded Hond[illegible]

For month[illegible] had secret [illegible] th capture [illegible] their efforts [illegible] is a man o[illegible] and this a[illegible] leader made[illegible]

It was tre[illegible] his downfal[illegible] ciplined for [illegible] party of one[illegible] the sleeping[illegible] lists. Cannon[illegible] tackers can[illegible] not until he[illegible] and helpless[illegible] and ordered [illegible] then he ma[illegible] overpowered[illegible]

SENTE[illegible]

He was tak[illegible] his foes and[illegible] court-martia[illegible] be shot Augu[illegible] to have take[illegible] o'clock in th[illegible] At the la[illegible] the alternati[illegible] laration esta[illegible] Salvador in [illegible] Davila gover[illegible] threats he [illegible] the point of [illegible] The declara[illegible] before the p[illegible] Carthage, b[illegible] how it had [illegible] cleared it val[illegible] Cannon wo[illegible] For a time [illegible] San Miguel. [illegible] Harrisburg, [illegible]

AFTER [illegible] WASHING[illegible] was introduc[illegible] Rayner decla[illegible] power to com[illegible] mons of the [illegible] ing of testim[illegible] of documents [illegible] moned. The [illegible] declaration o[illegible] "all civil offic[illegible] It was order[illegible]